

3.11 KONTROLL AV PRODUKSJONSTEGNINGER LAFT

Fylles ut for hvert prosjekt.

Dato:	15.6.15	Prosjektnavn:	Kjetil Solberg
Tegning:	Produksjonstegninger		
Tegner:	HSK	Nivå:	Sjekk 1

KONSTRUKSJON - KONTROLL AV	KOMMENTAR/REFERANSE	SIGN.
----------------------------	---------------------	-------

Plantegninger

1. Aksemål stemmer med gjeldende tegning	- XREF kontrollert	HSK
2. Kontroll av mål	- OK -	HSK
3. Plassering vegger	- OK	HSK
4. Bjelkelag, samsvar med beregning.	OK	HSK
5. Mulig å få frem pipe	JA	HSK
6. Åser, plassering	- OK	HSK
7 Trappehull. Stort nok.	- er som bestilt	HSK

Vegger

1. Max mønehøyde	4,87 - tillegg ca 20 → 5,07m	HSK
2 Max gesimshøyde	- kontrollert	HSK
3 Takvinkel	25°	HSK
4 Høyde til gulv i 2 etasje	2,6 OK, 2,38 OK	HSK
5 Plassering og størrelse av vinduer		
6 Plassering og størrelse av dører		
7 Overdekning over åpninger	- For lite over dører oppstue, OK	HSK
8 Søyler, profil, limtre etc.		
9 Takutstikk	- OK	HSK
10 Frihøyde der det er nedsenket himling	2,38	HSK
11 Plassering av spor for panel i bjelkelag	OK	HSK
12 Nok avstand mellom vinduer/dører	- lite avstemt i vegg 2 ↓	HSK
13 Stabile vegger, max 1,5m til åpning u fastholding	OK	HSK
14 Høyde knevegg i oppstue	72cm OK	HSK
15 Høyde knevegg i oppstue		

Vinduer/dører

Antall og størrelse vinduer angitt		
Antall og størrelse dører angitt		

Tak

1. Samsvar mellom beregninger og tegning for diameter og plassering av åser.	OK	HSK
2. Angi isolasjonstykkelse i tak spor 73 el 113mm	73 mm OK 250 mm isolasjon	HSK
3. Max mønehøyde	OK 5,07 innalt → HSK 5 etasje	HSK
4. Max gesimshøyde		HSK
5. Takutstikk	OK	HSK
6. Utsparing til pipe ok.	OK	HSK

Teknisk

1. Målsett EL borer i vegger.		
-------------------------------	--	--

	Dato	Sign.
Kontrollert av tegner		
Kontrollert av statiker		

Mangler funnet før utsendelse:

	Dato	Sign.
Rettet av tegner		
Kontrollert av PA		

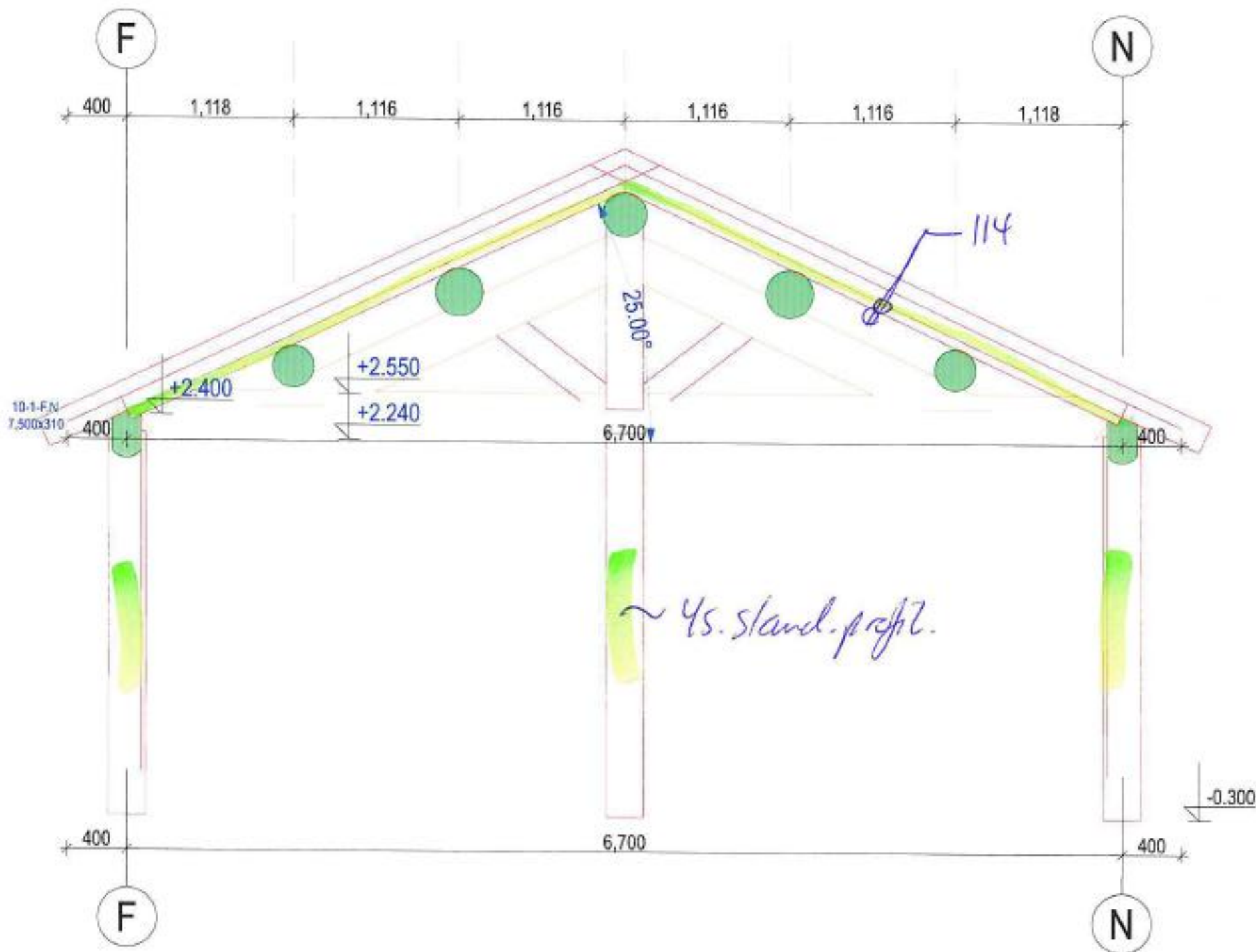

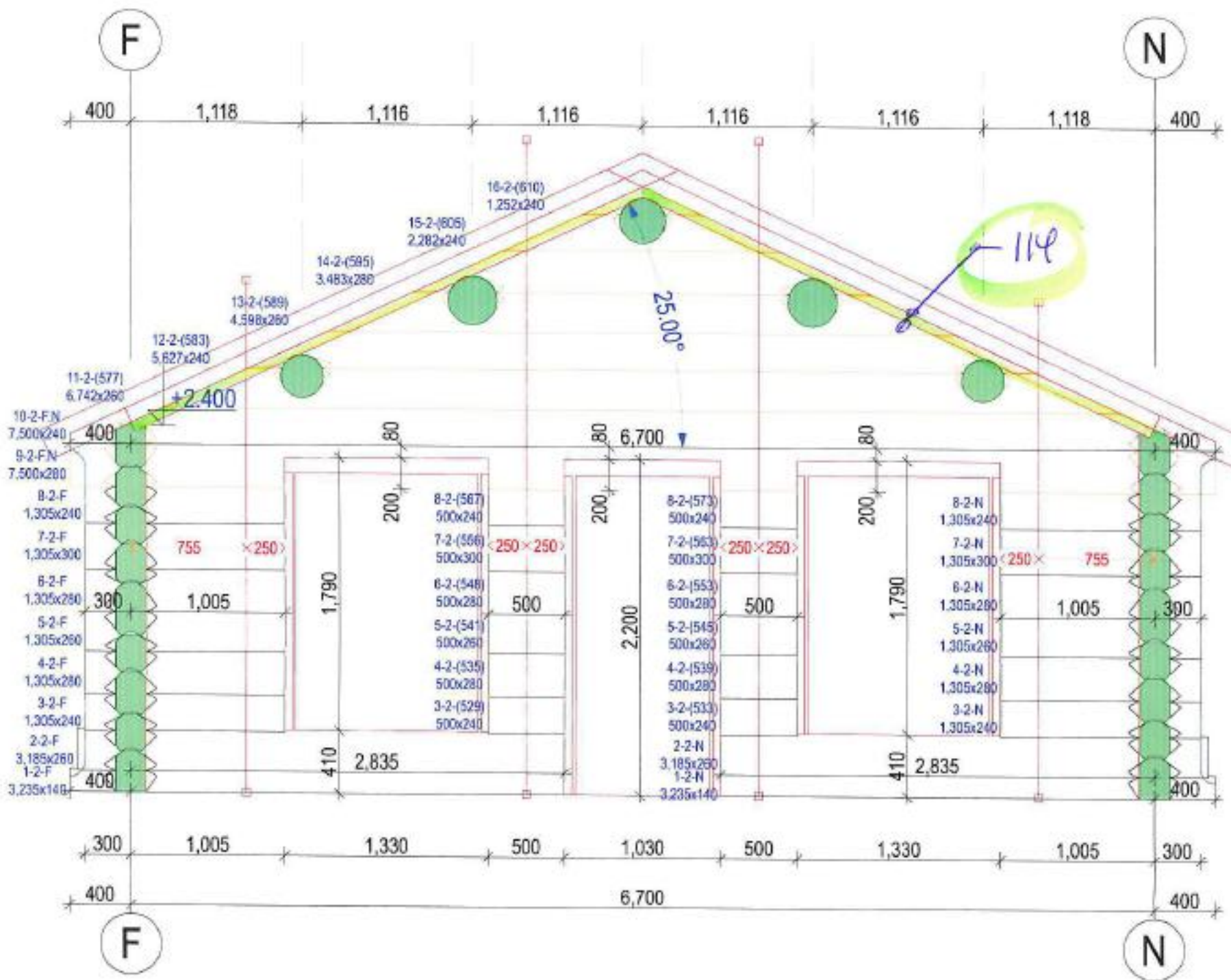

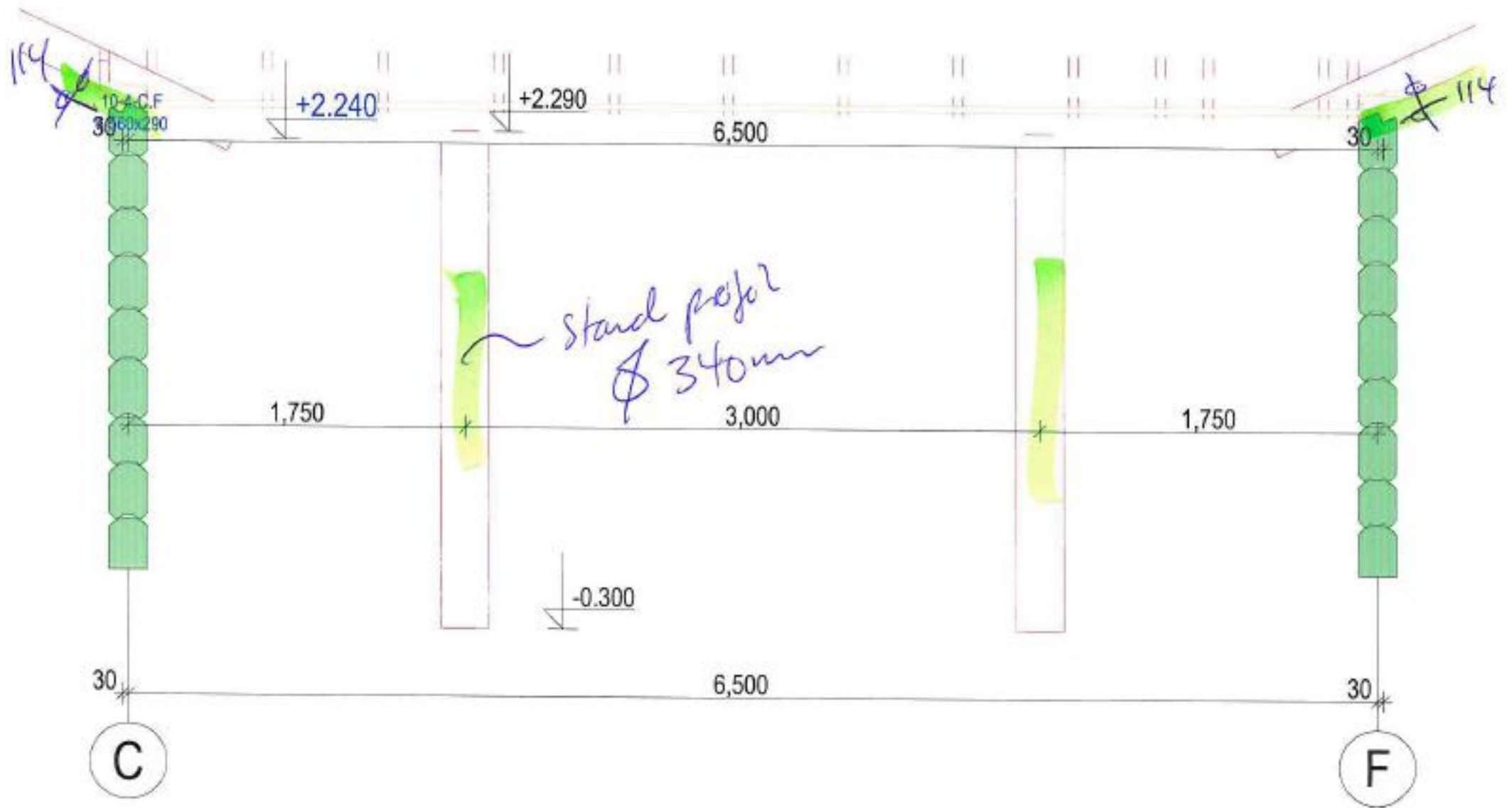

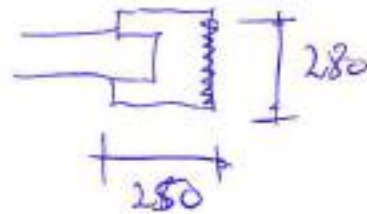
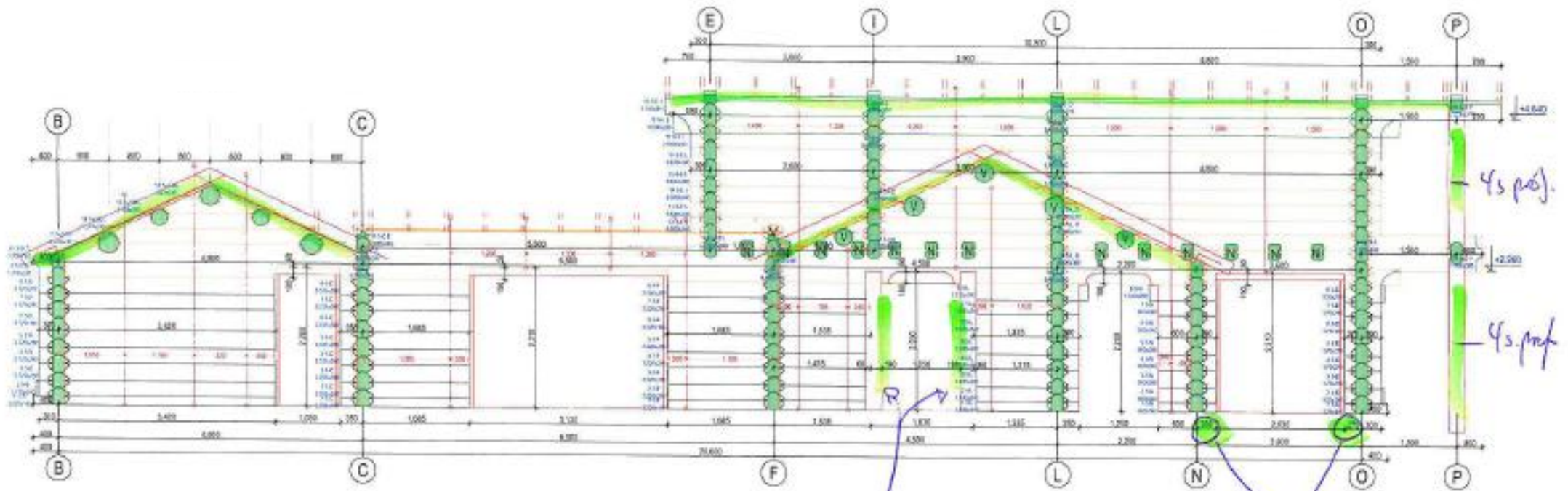

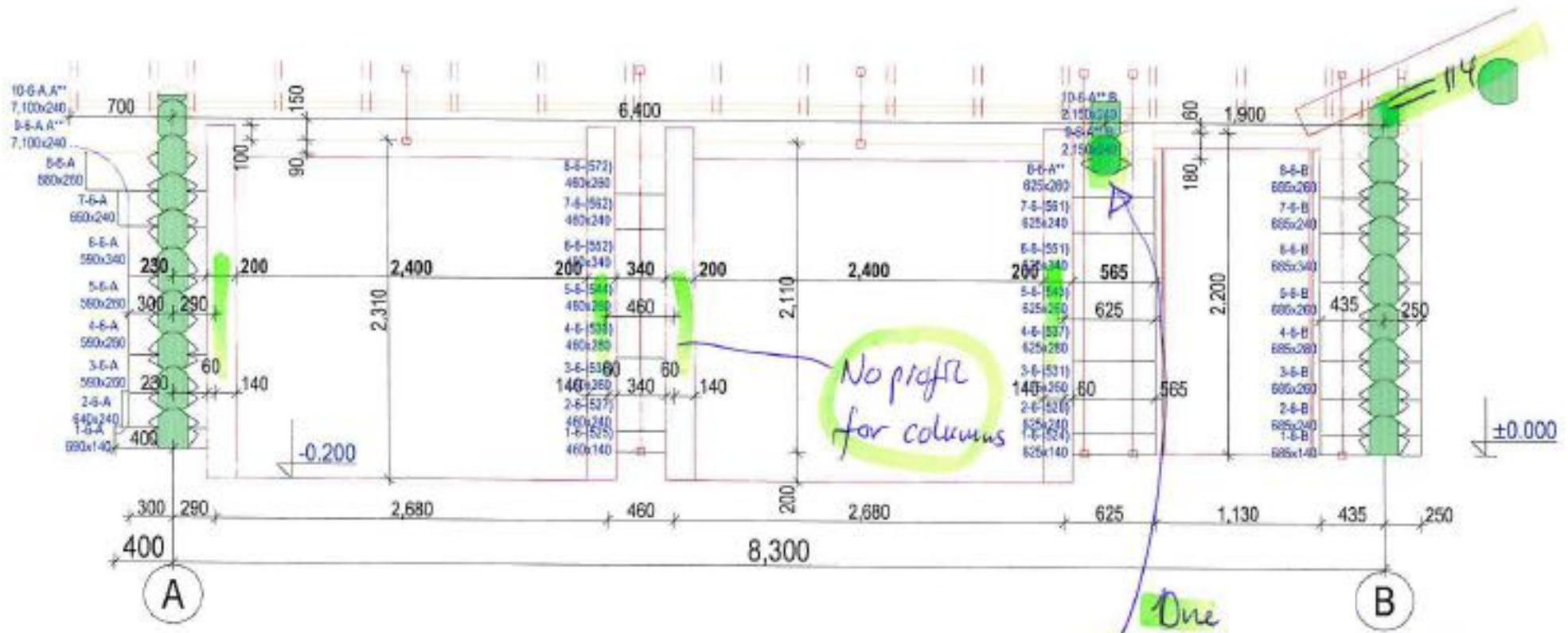

One Short Log. OK

These walls are longer than 8000 mm, it is not allowed. Required for other solution

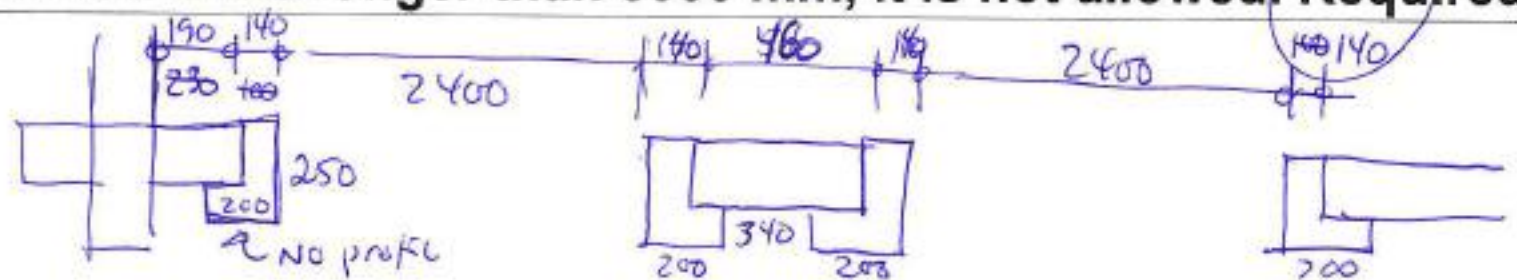

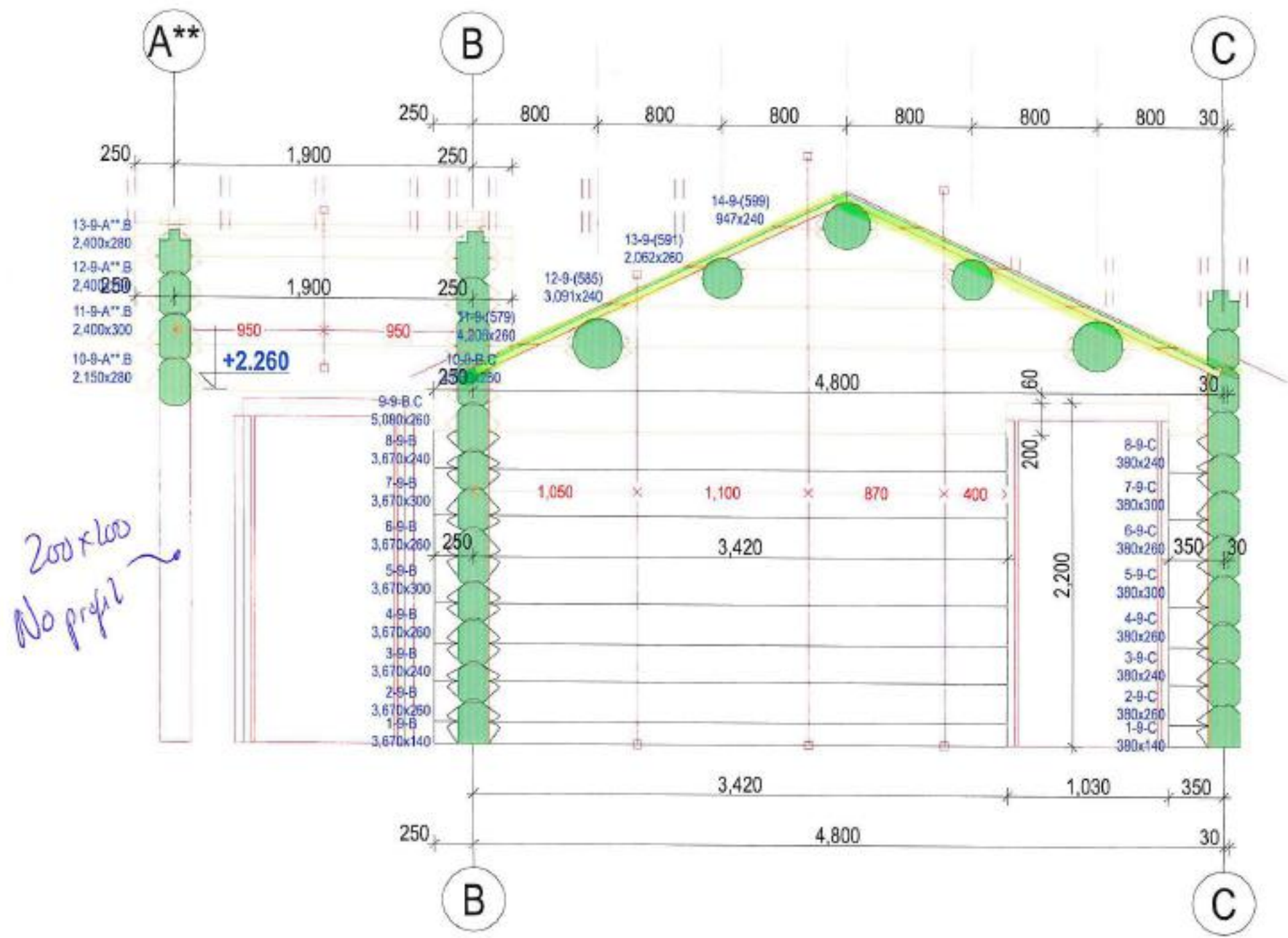

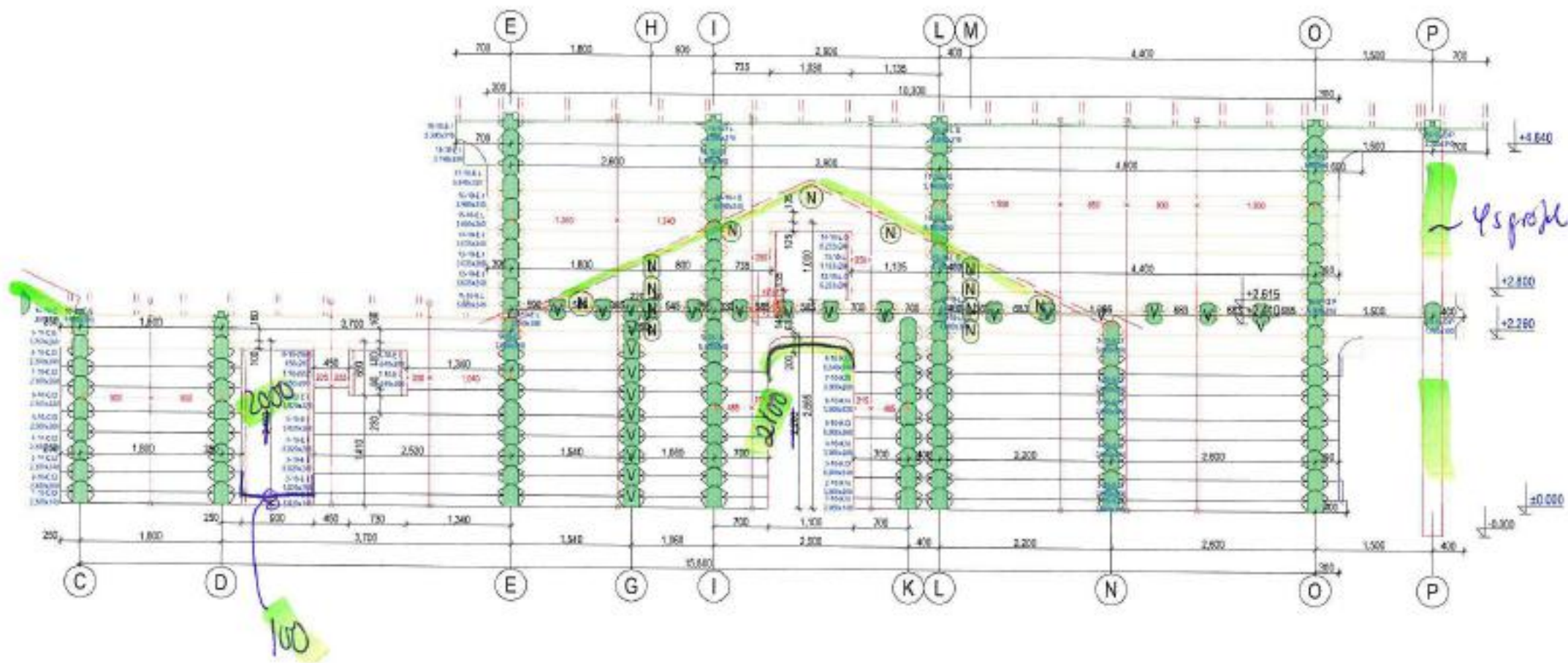

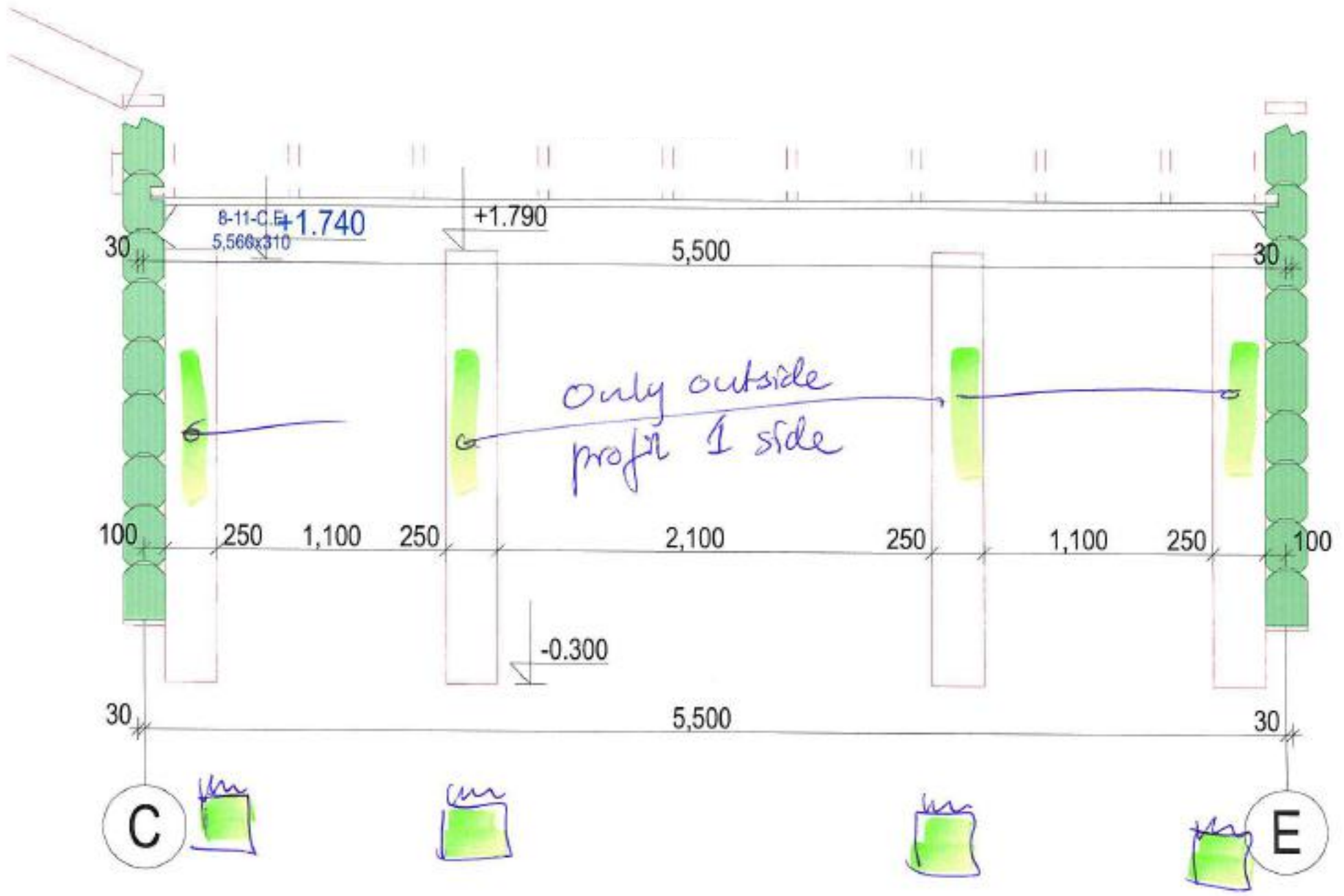

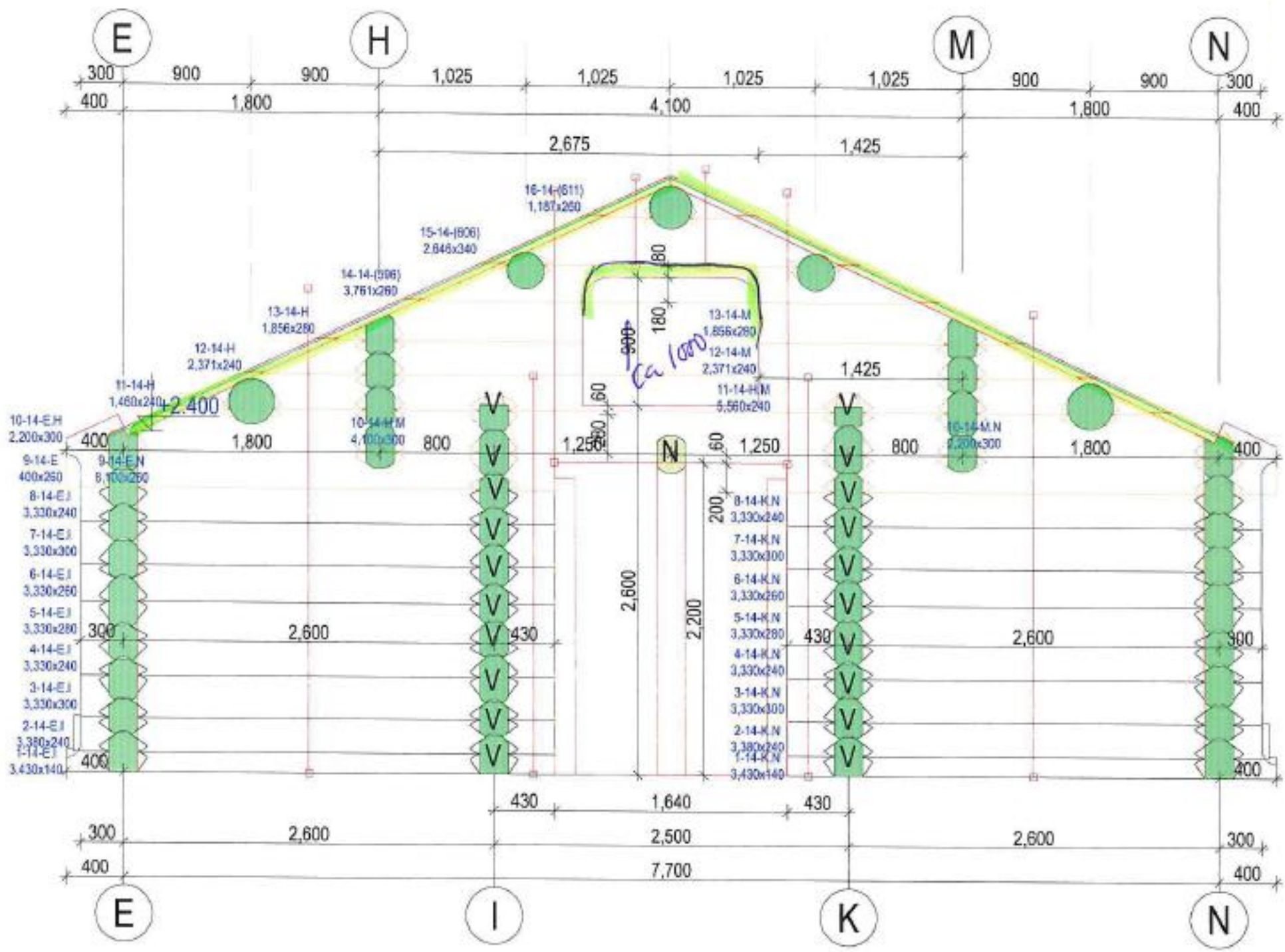



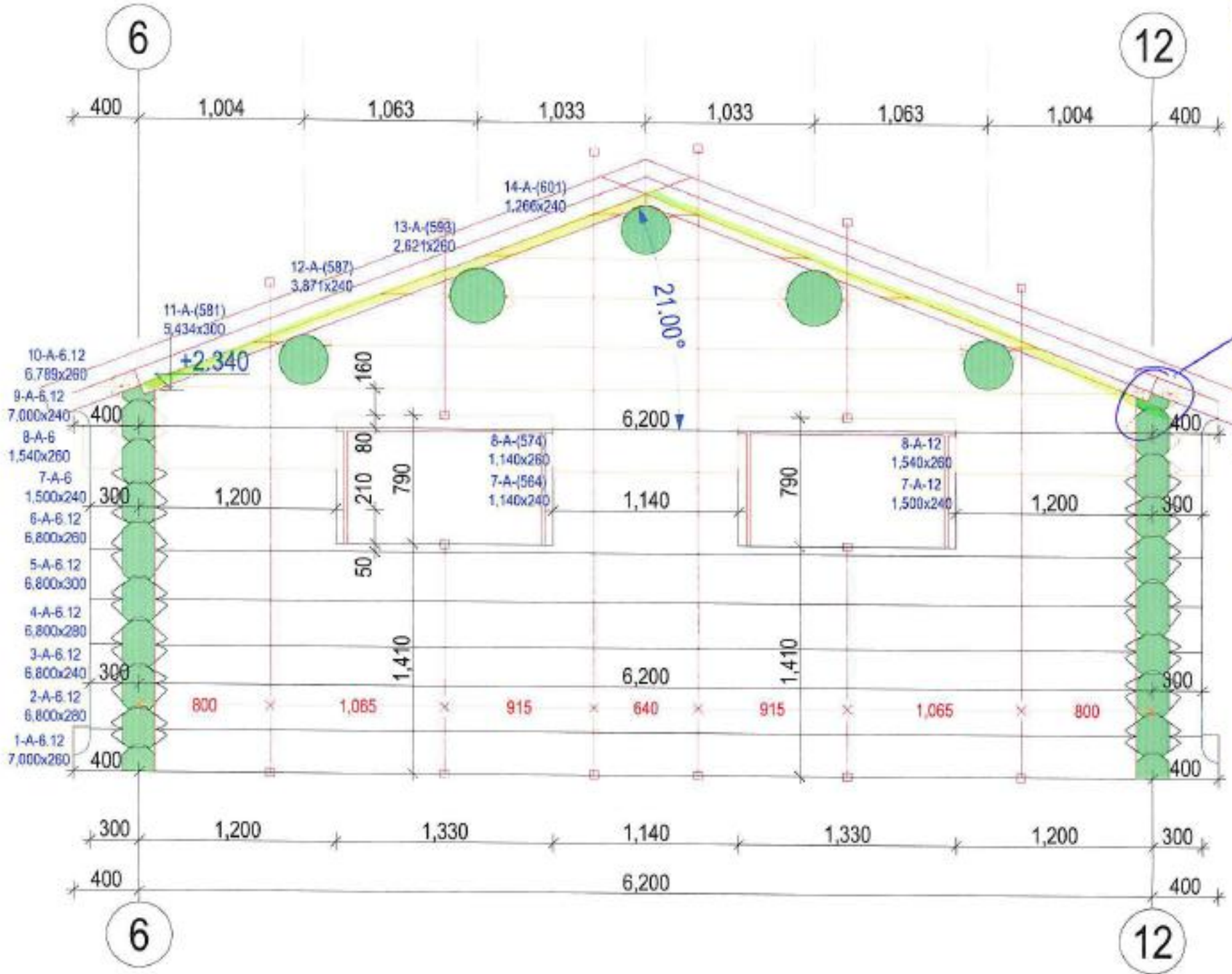

Very small top log
 Bigger!!

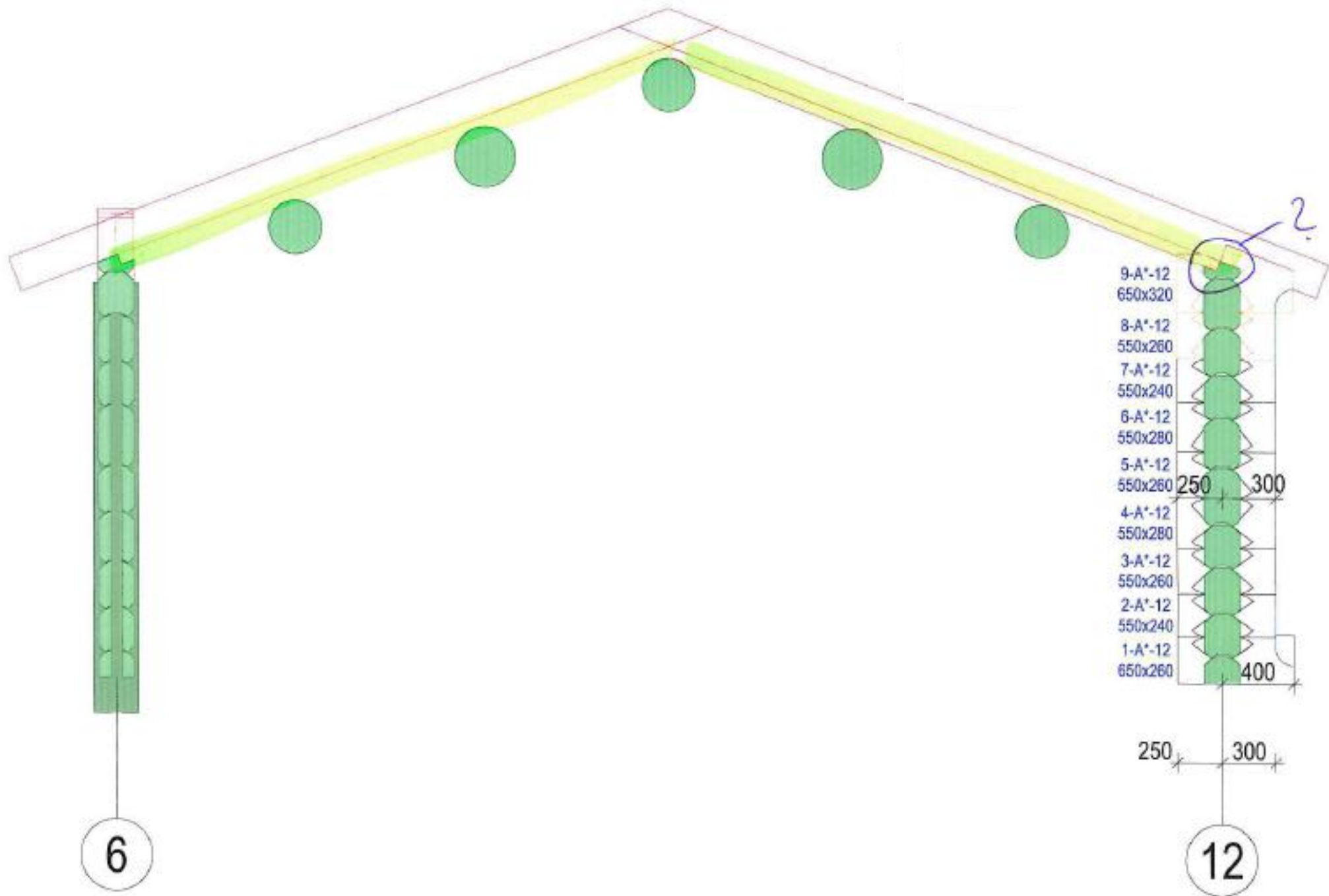

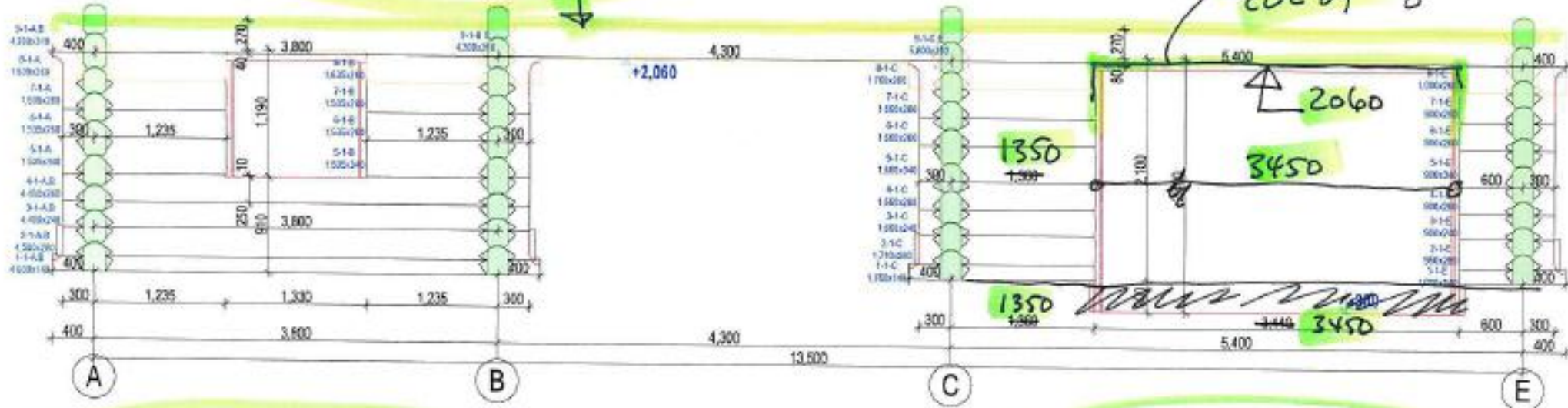
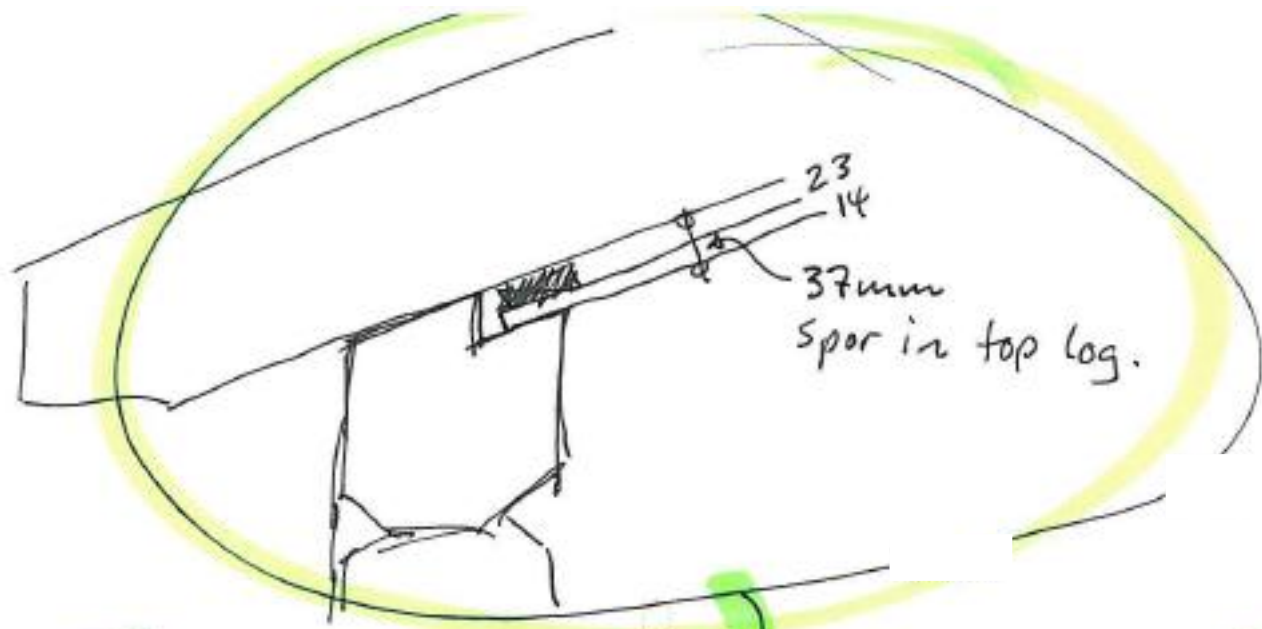

NB! Missing hole for wood plugs.
All drawings.

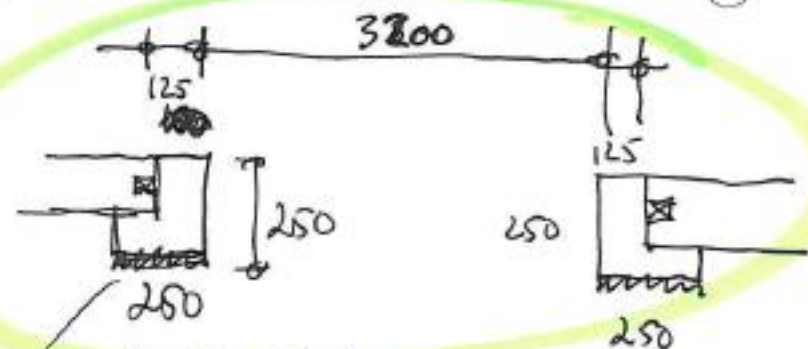

Profile side column each side opening

YES - 37mm

The groove for the roof - need to make?

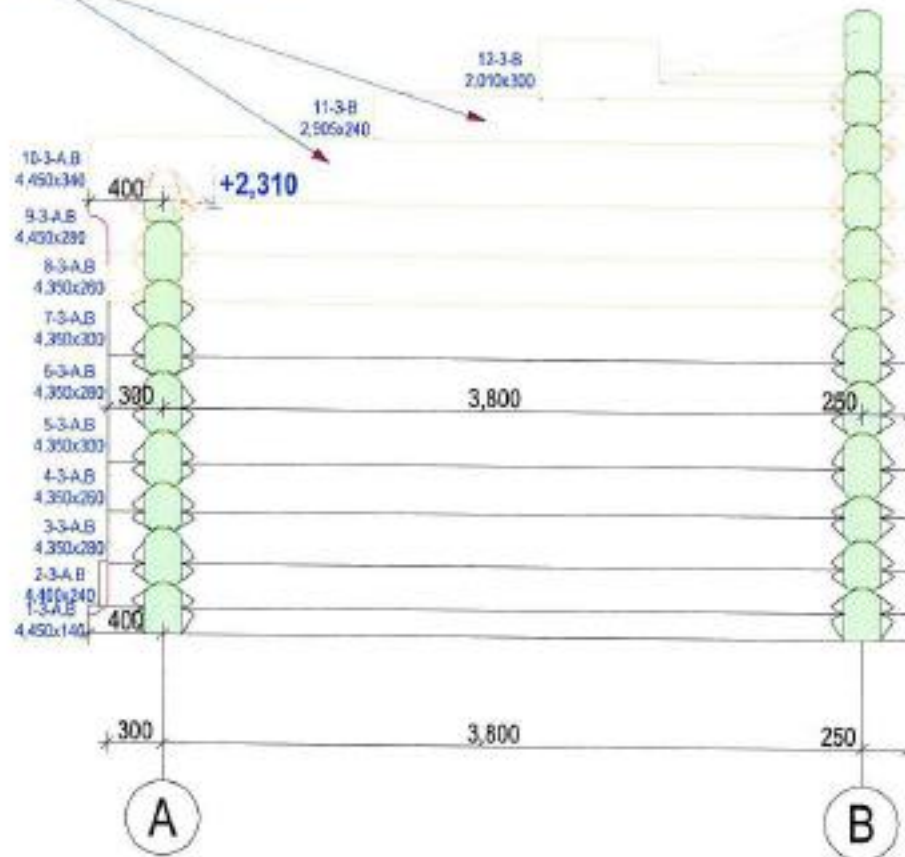

opening window up to top. OK 4050?



All over flat log part in top



Just deliver as we can cut and finish in Norway. Make with

corner column 150x150

+ extra column 150x150 in corner.

Normal corner with connections.

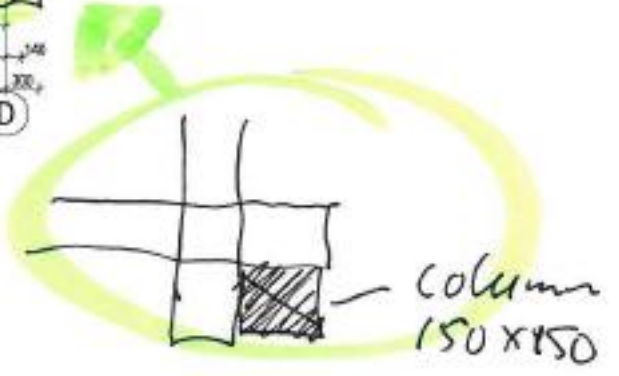
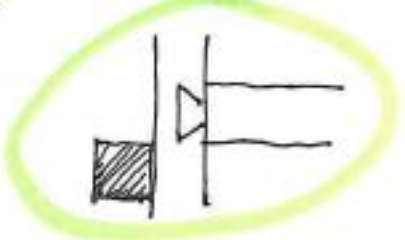

column 150x150

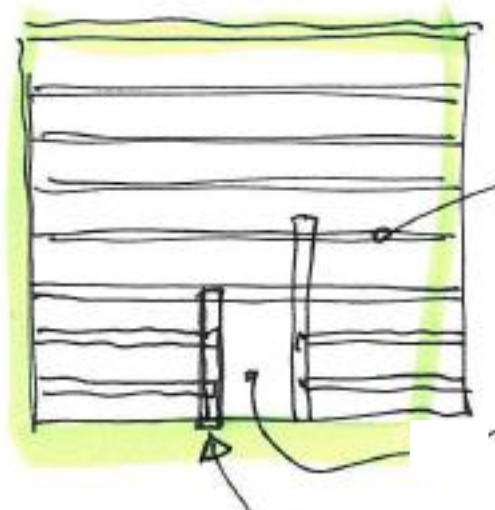

Floor beams.

opening for stairs.

YES - 37mm

The groove for the roof - need to make?

YES - 37mm

The groove for the roof - need to make?

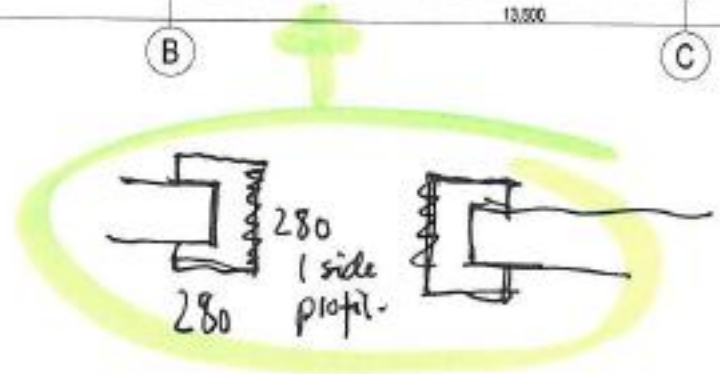
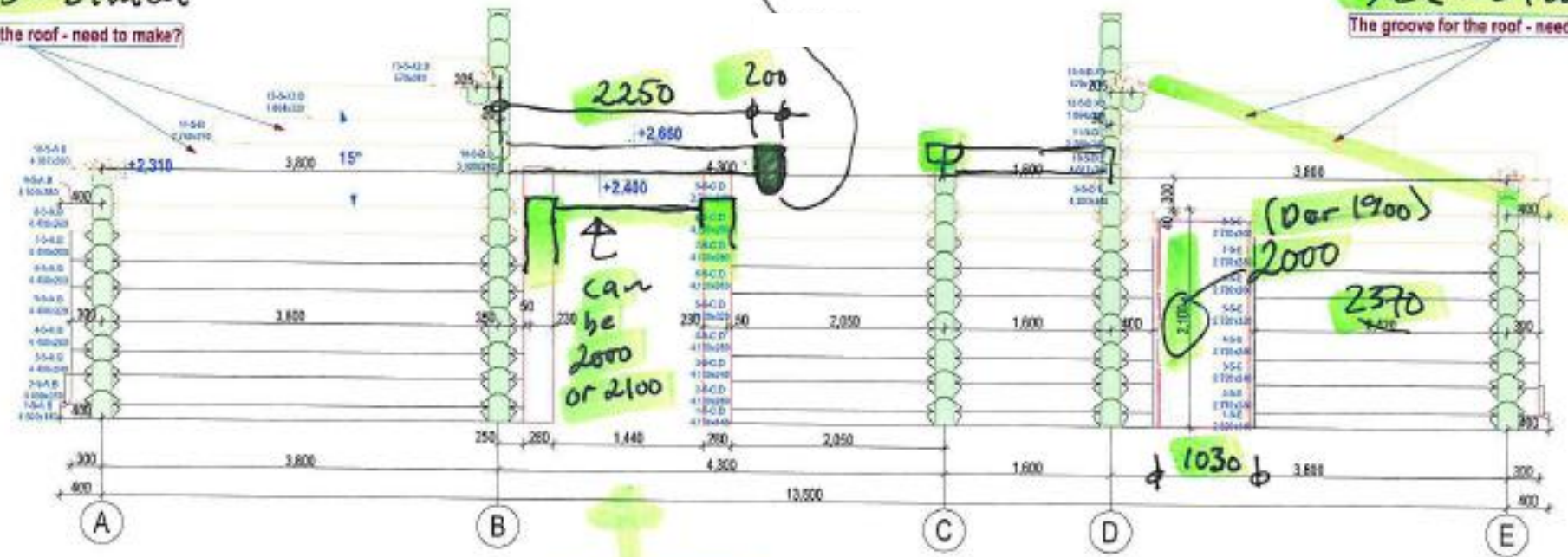



Yes - 37mm
 The groove for the roof - need to make?

4050
 Apron
 also up to log.
 also 2000

800
 800

2000
 2490
 2490

800
 280



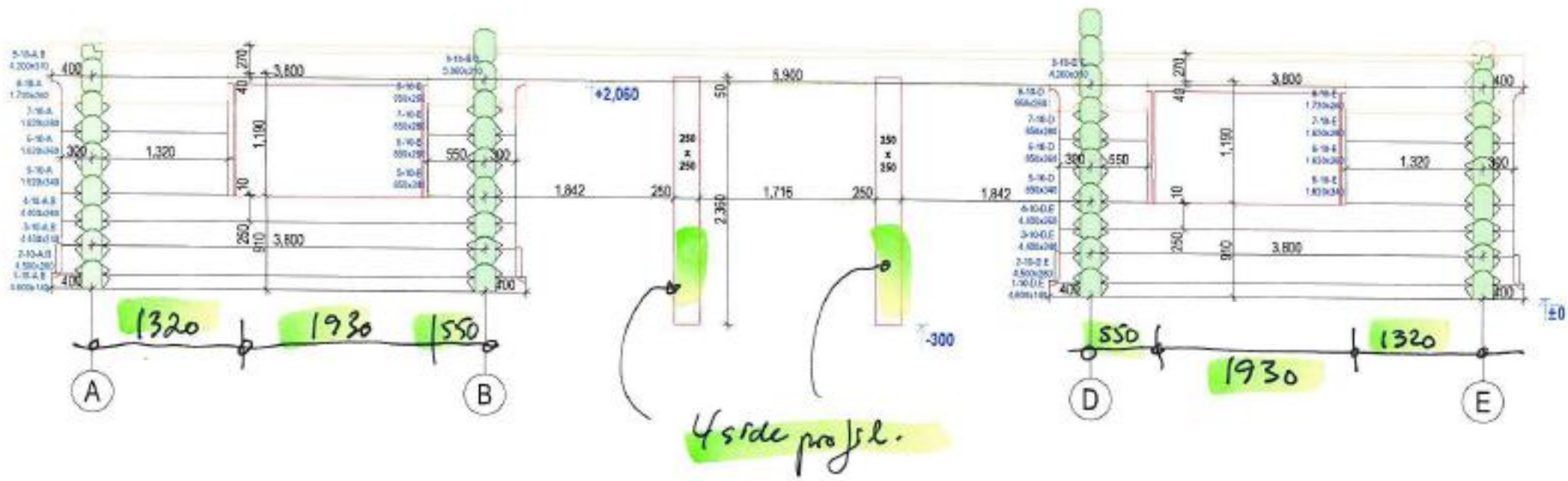

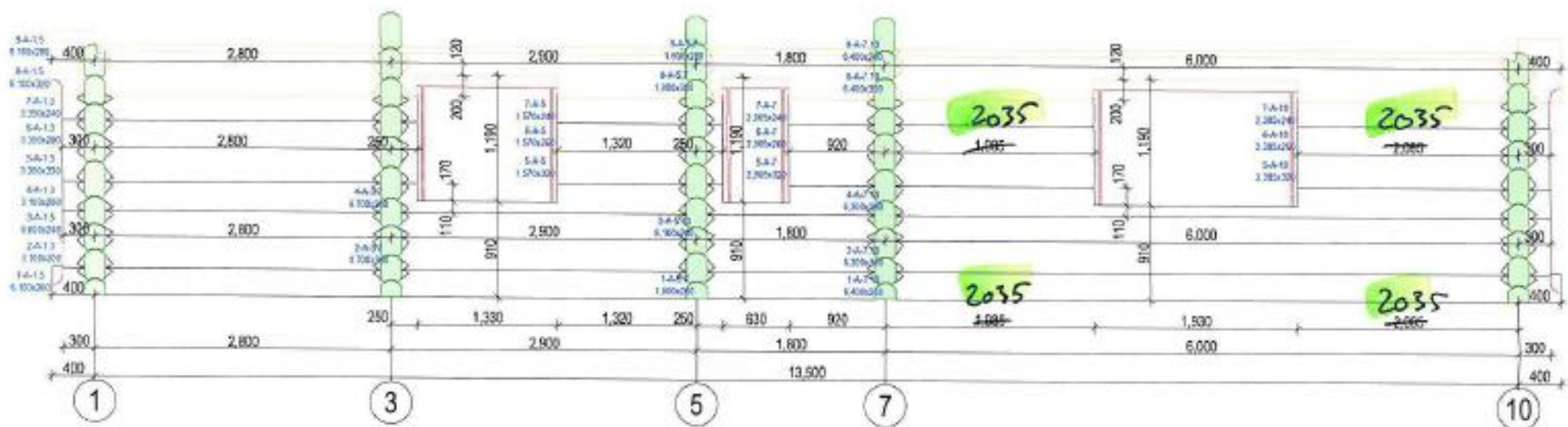

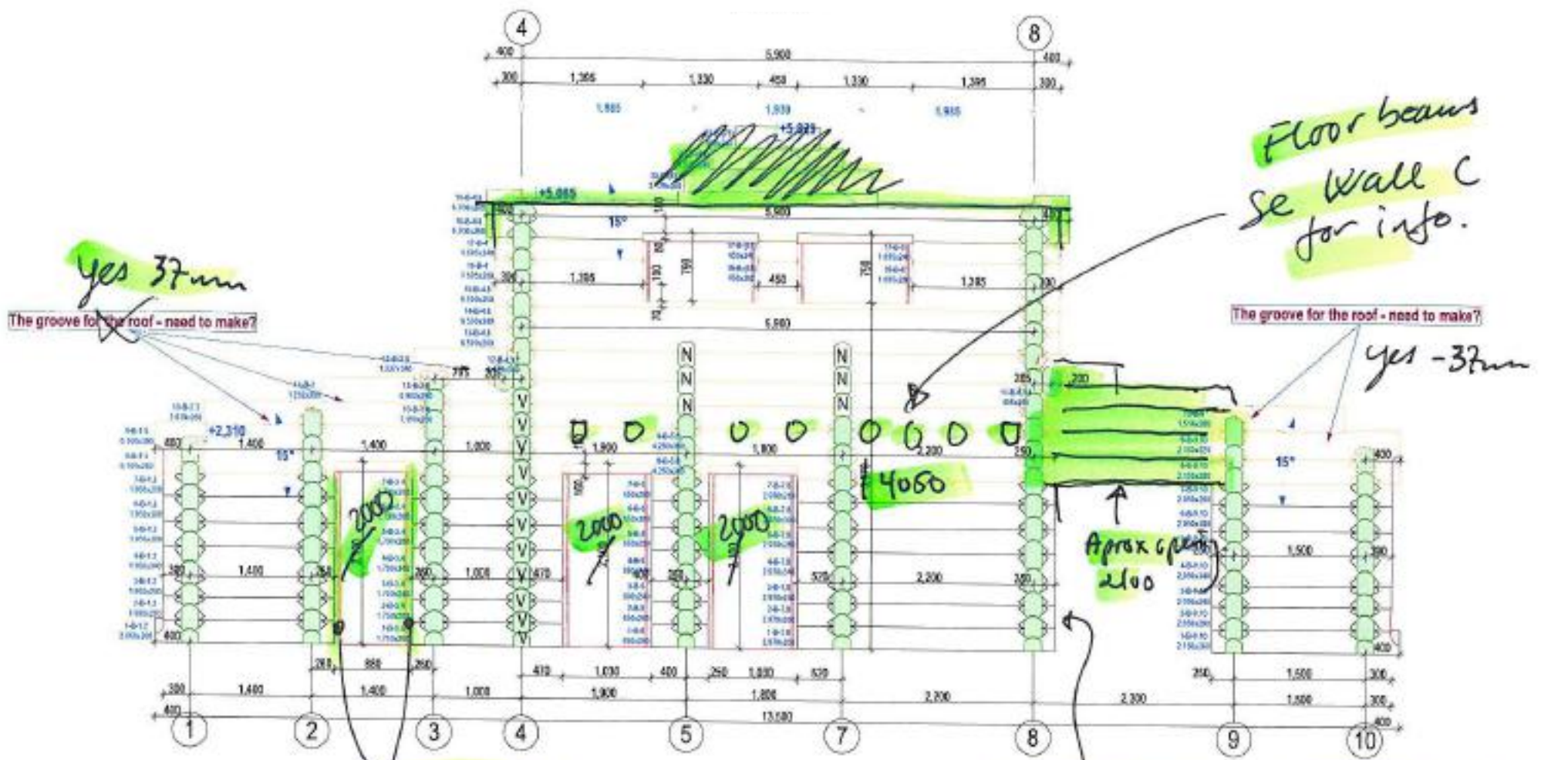

yes 37mm

The groove for the roof - need to make?

Floor beams
see wall C
for info.

The groove for the roof - need to make?

yes -37mm

Beitshi 25mm
25x200

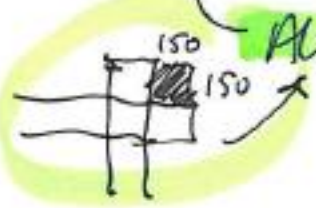

Also 1 column 150x150
No profil.
We finish in Norway.

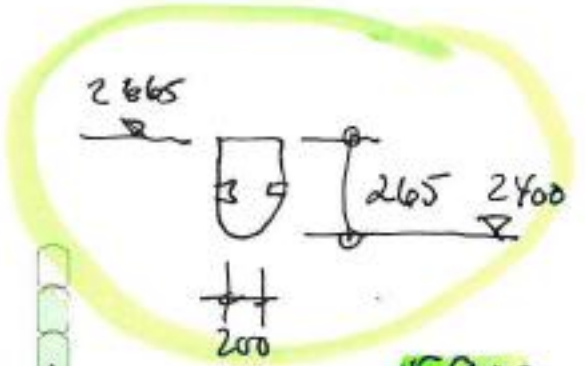

yes 37mm

The groove for the roof - need to make?

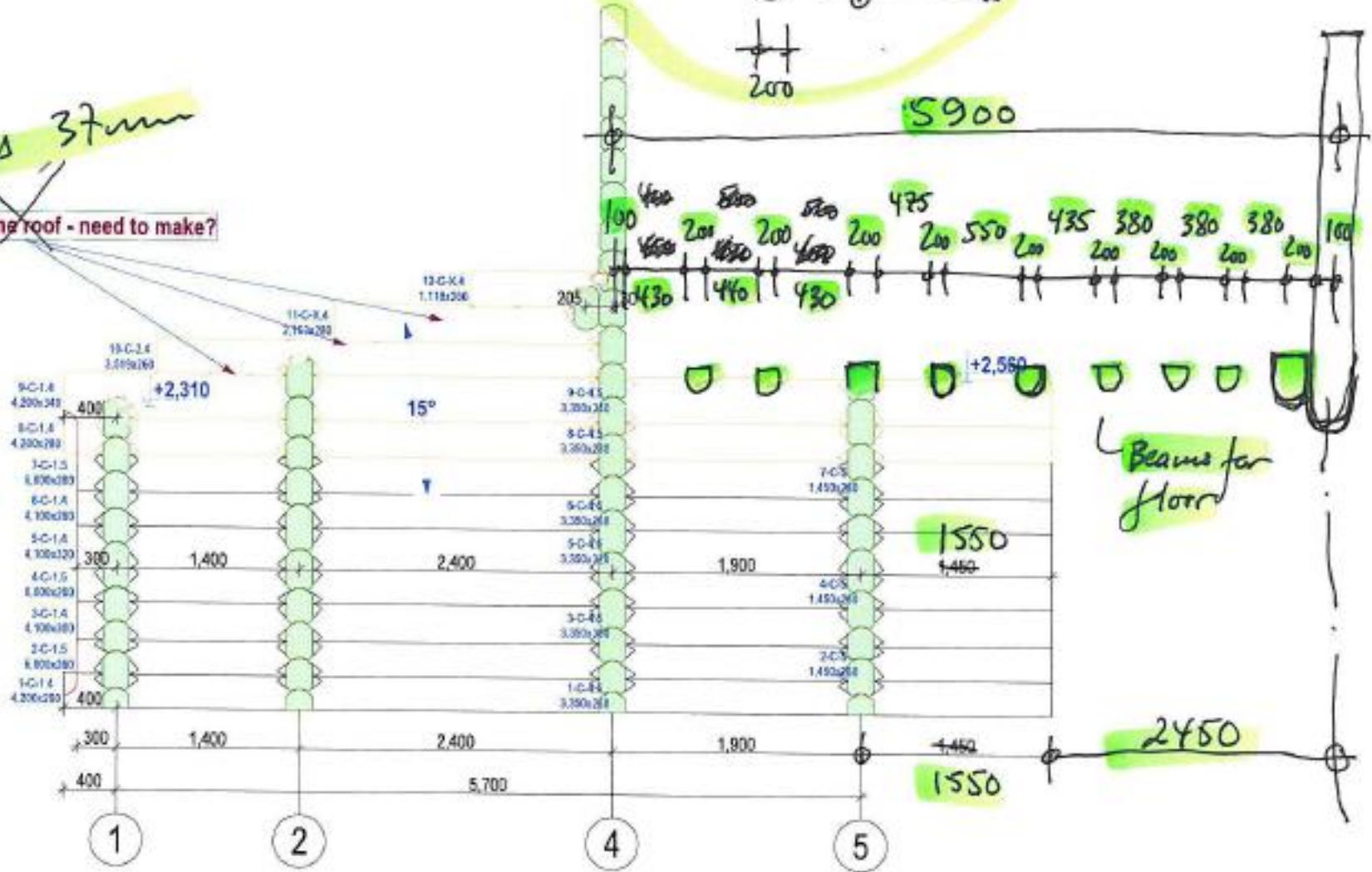

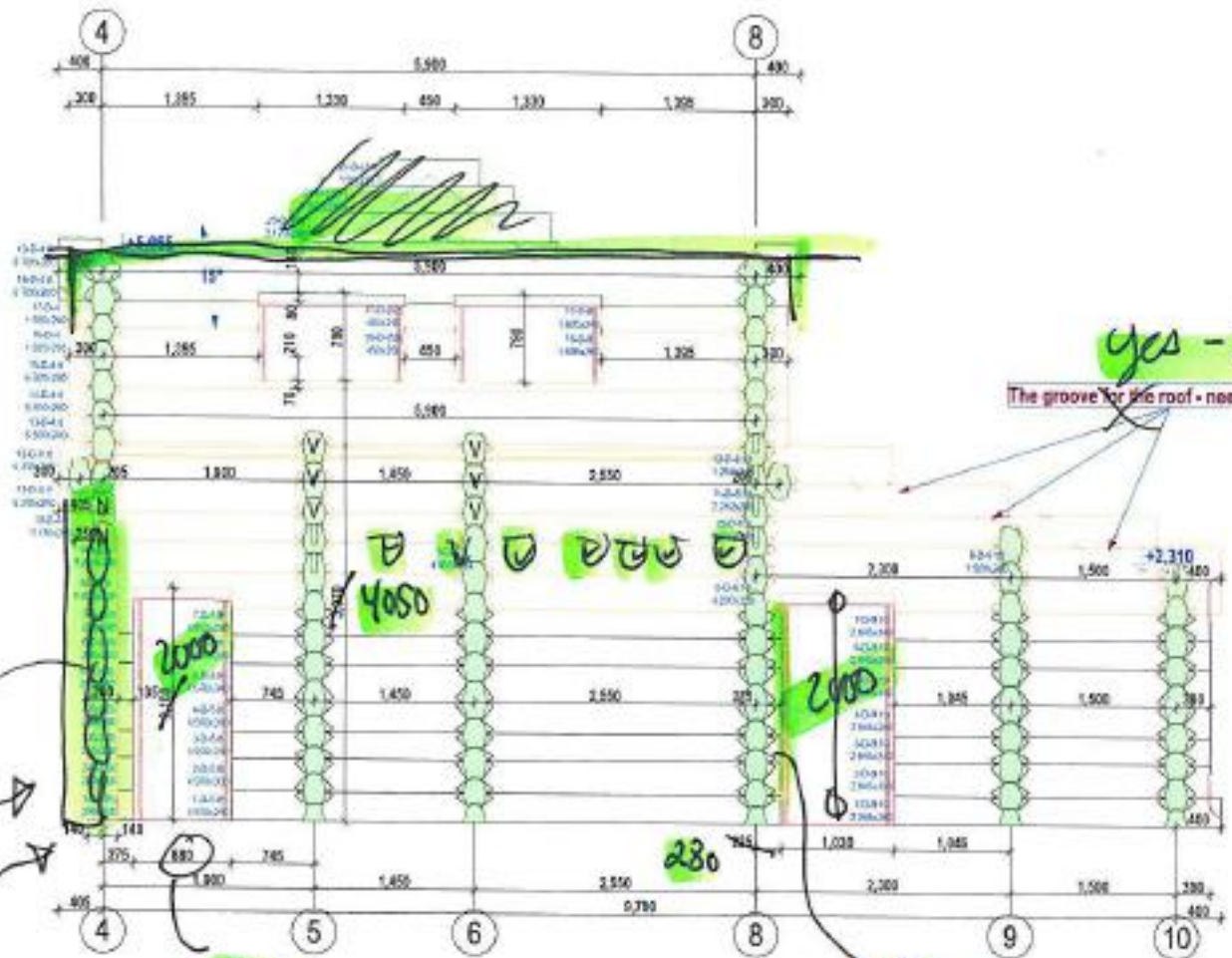

yes - 37mm.

The groove for the roof - need to make?

Normal corner



Column 150x150

Splices.

100x150 Column in corner

Make also drawings in drawings all

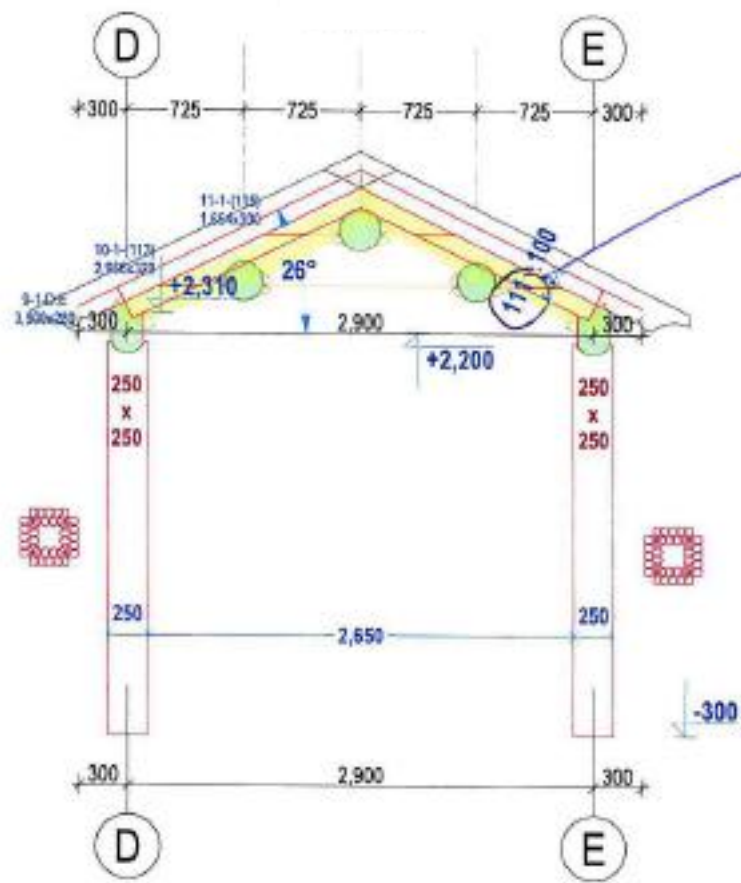

Standard 74mm.

Always this business. if its a bigger cabin > 150m² like this we use extra 50mm let over spars.

This we change with Ervins last year.!

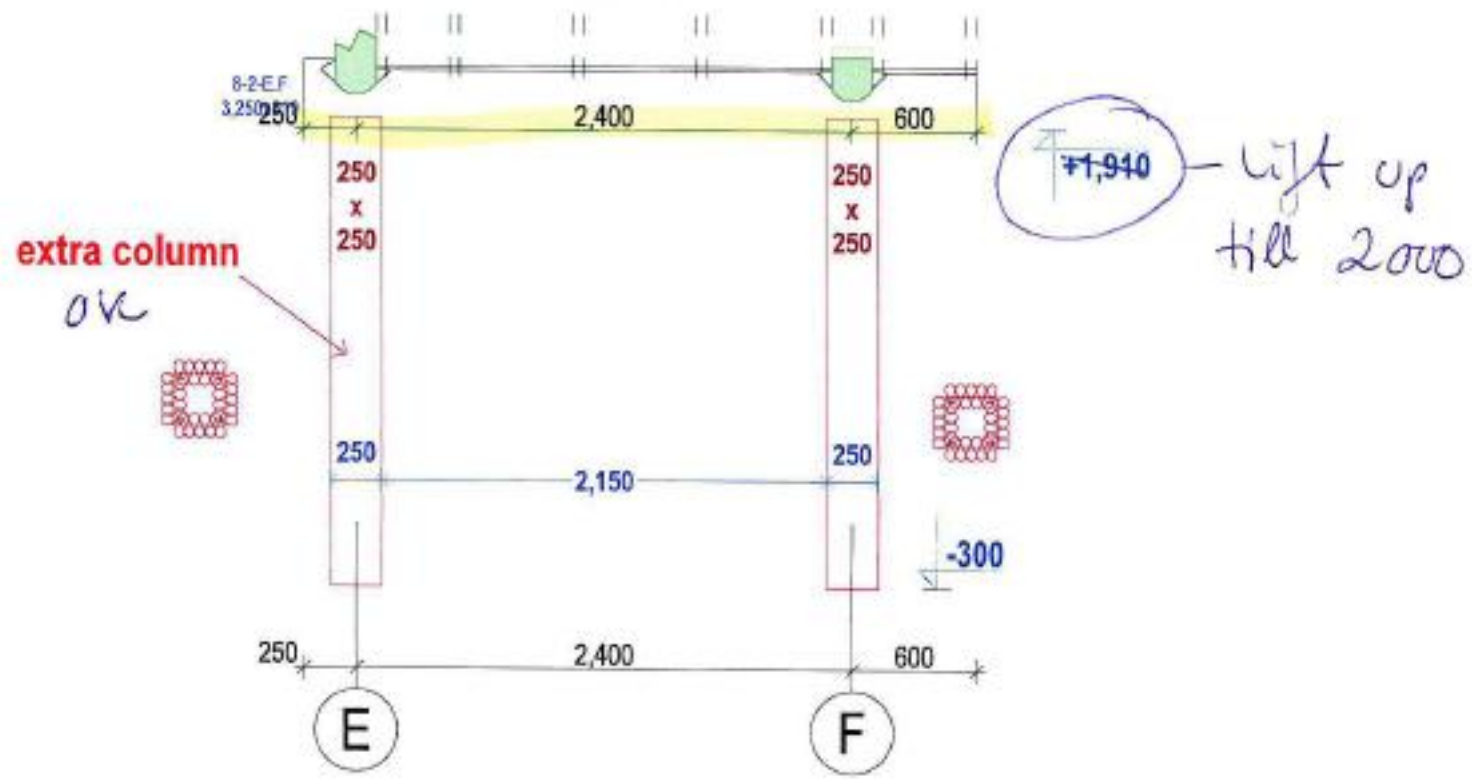

When we change span for 74m
 maybe easier to lift up also wings
 from 4700 to 4730 approx

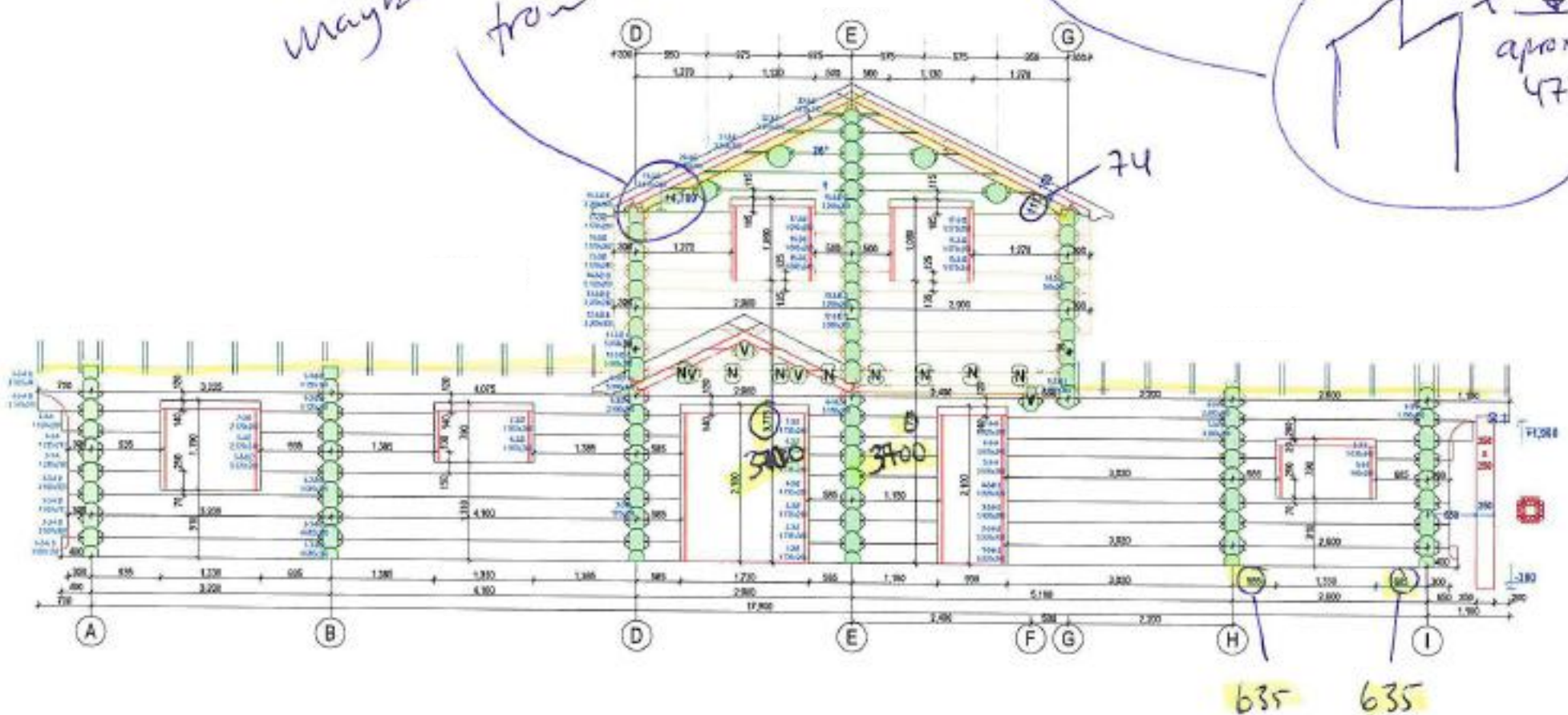
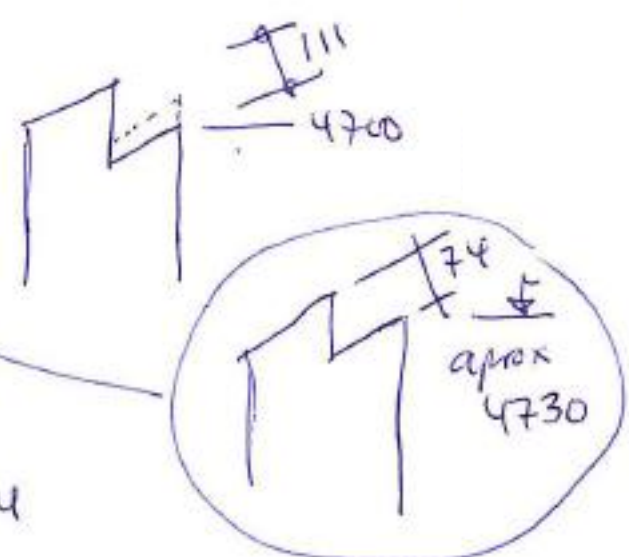

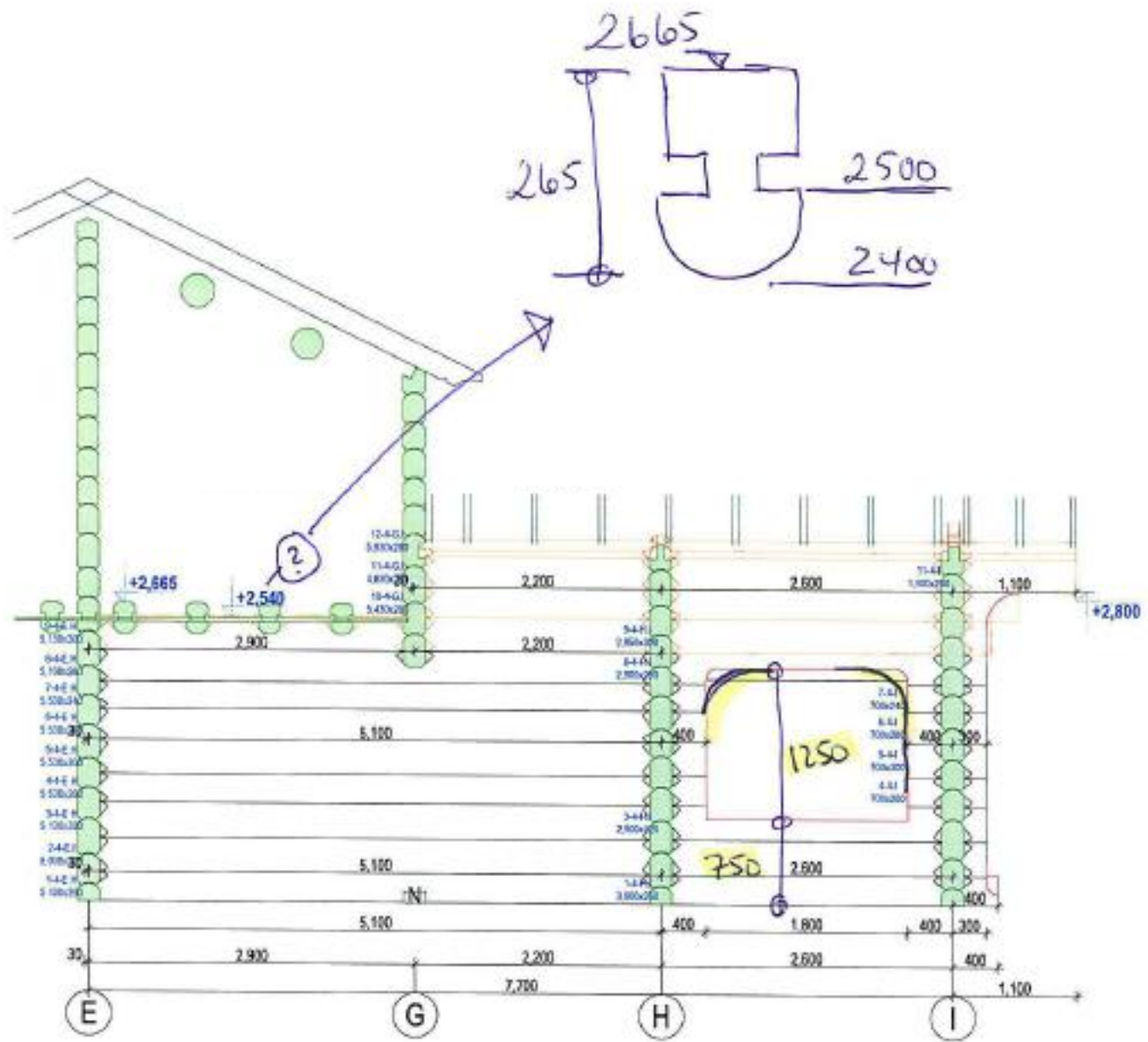

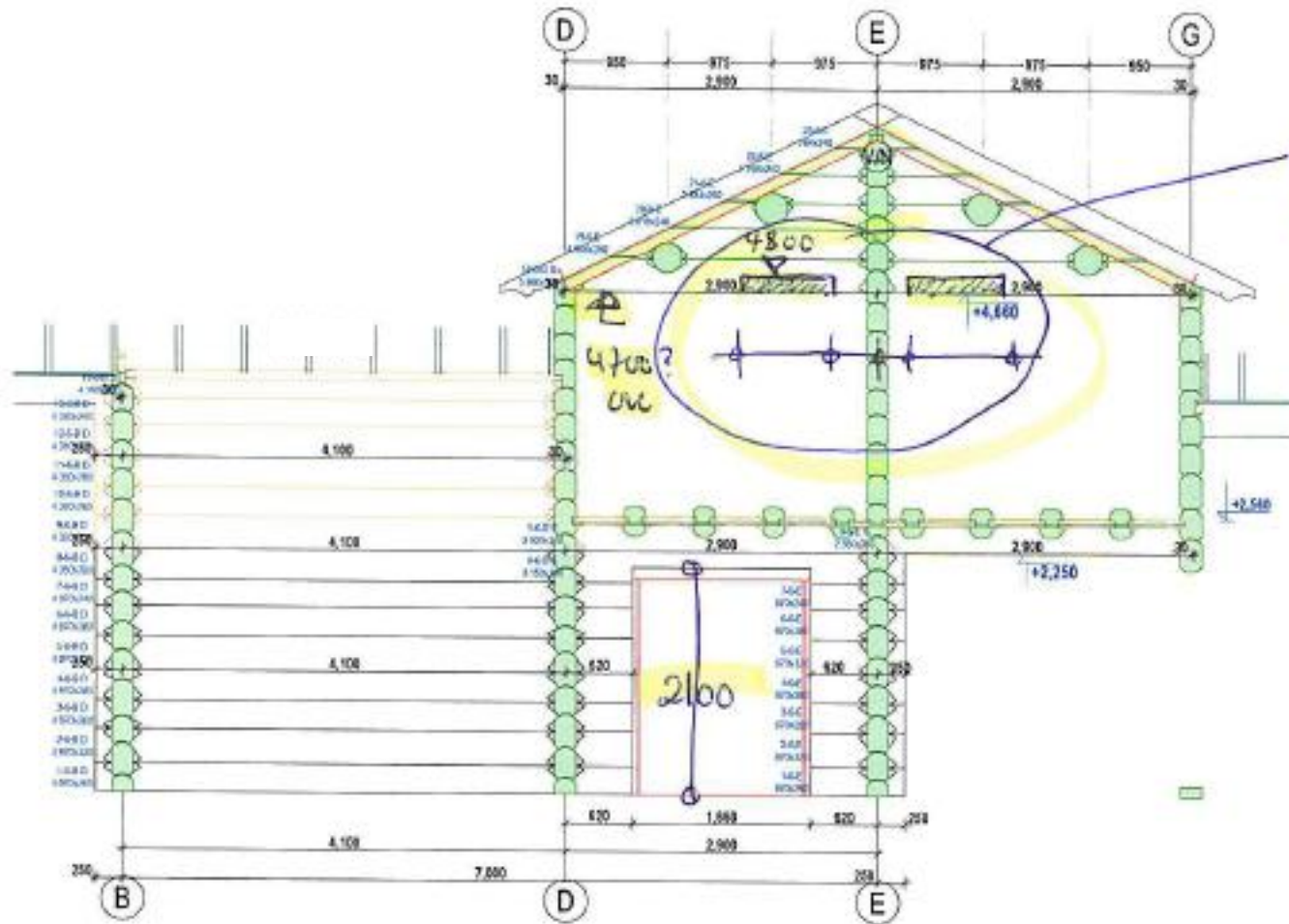

we cut this
in Norway.
Space for cloaks

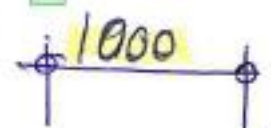
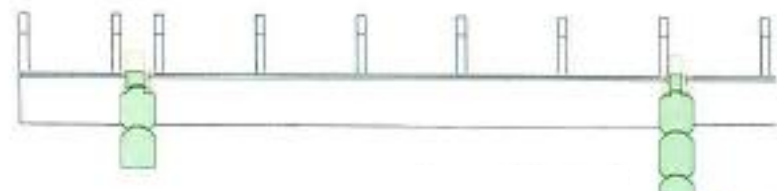

logs from middel wall 6-8

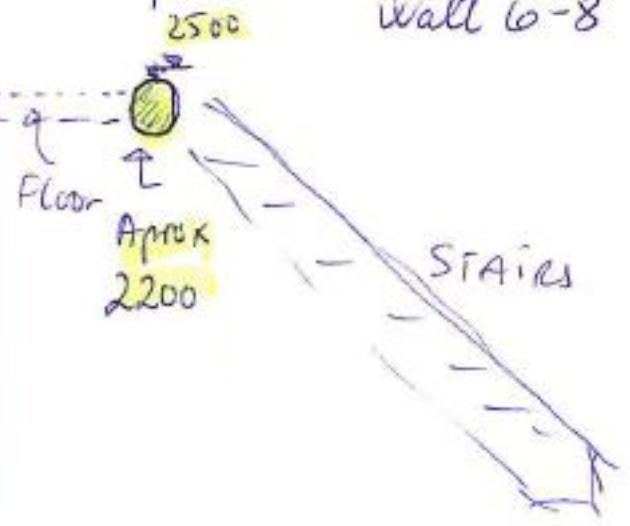
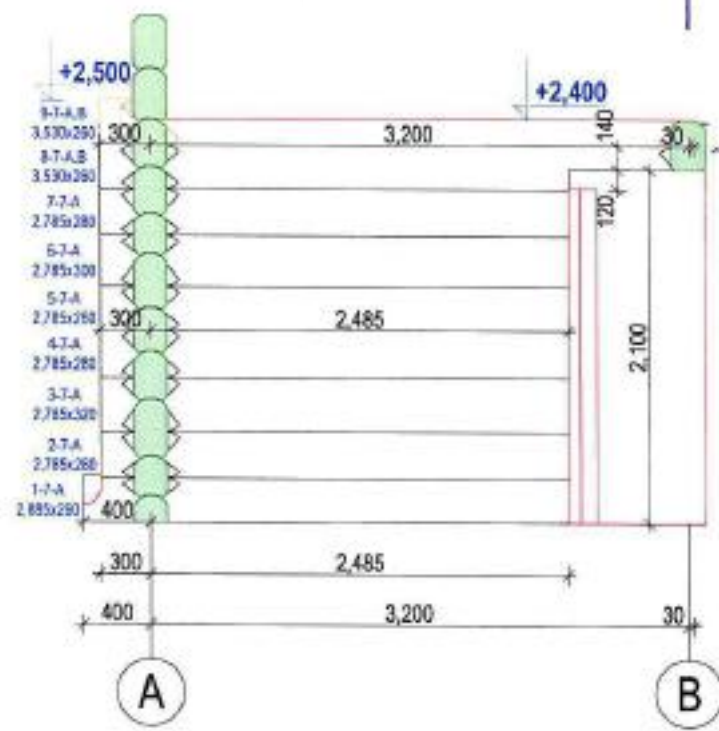

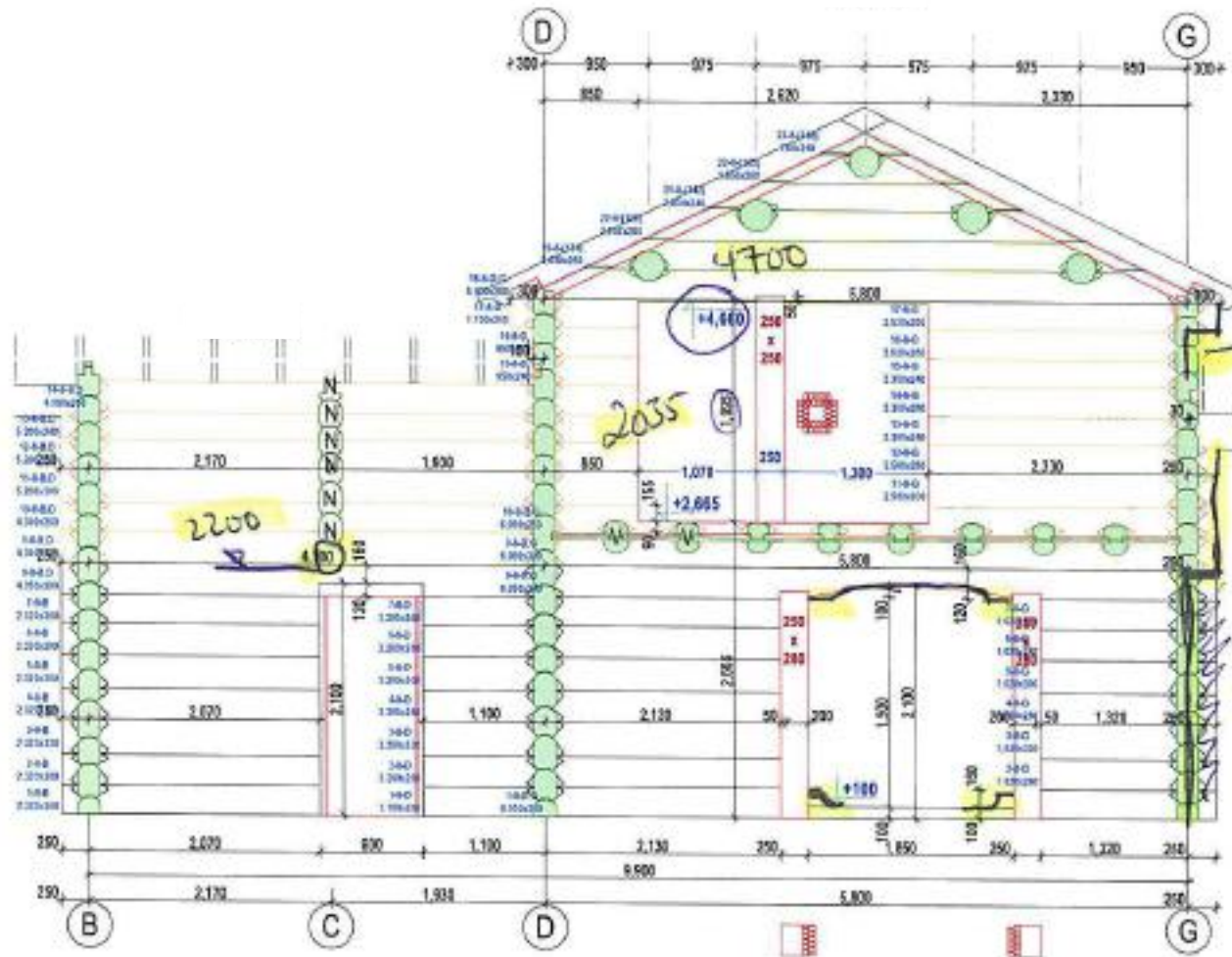

also 1/2

Log stop in center wall G



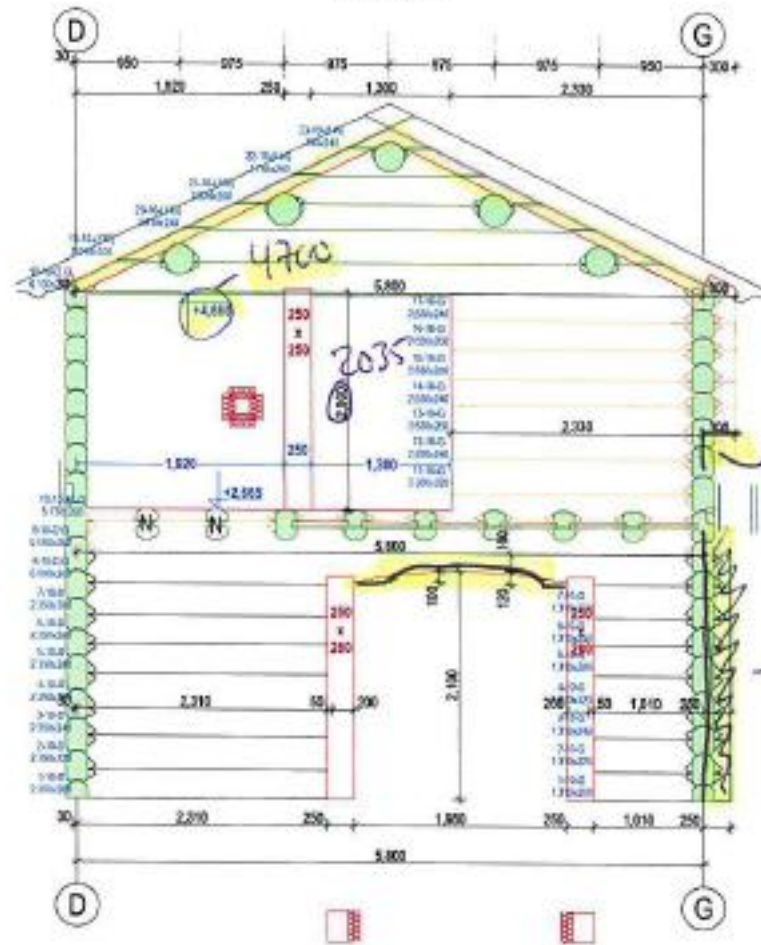

We recommend to put, between windows, legs who not shorter than 600 mm. (crash danger)

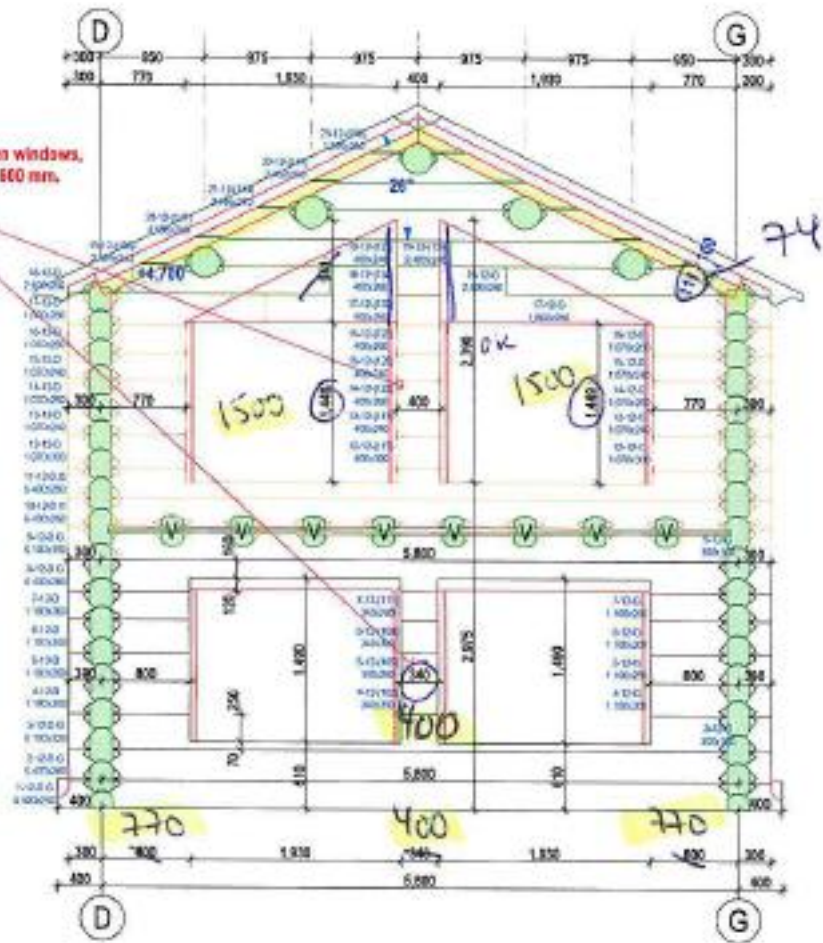

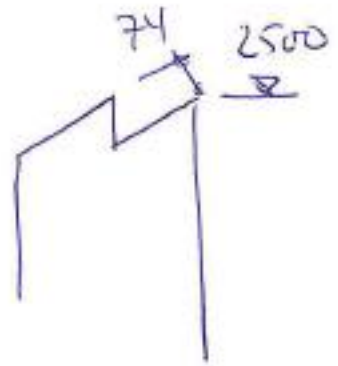
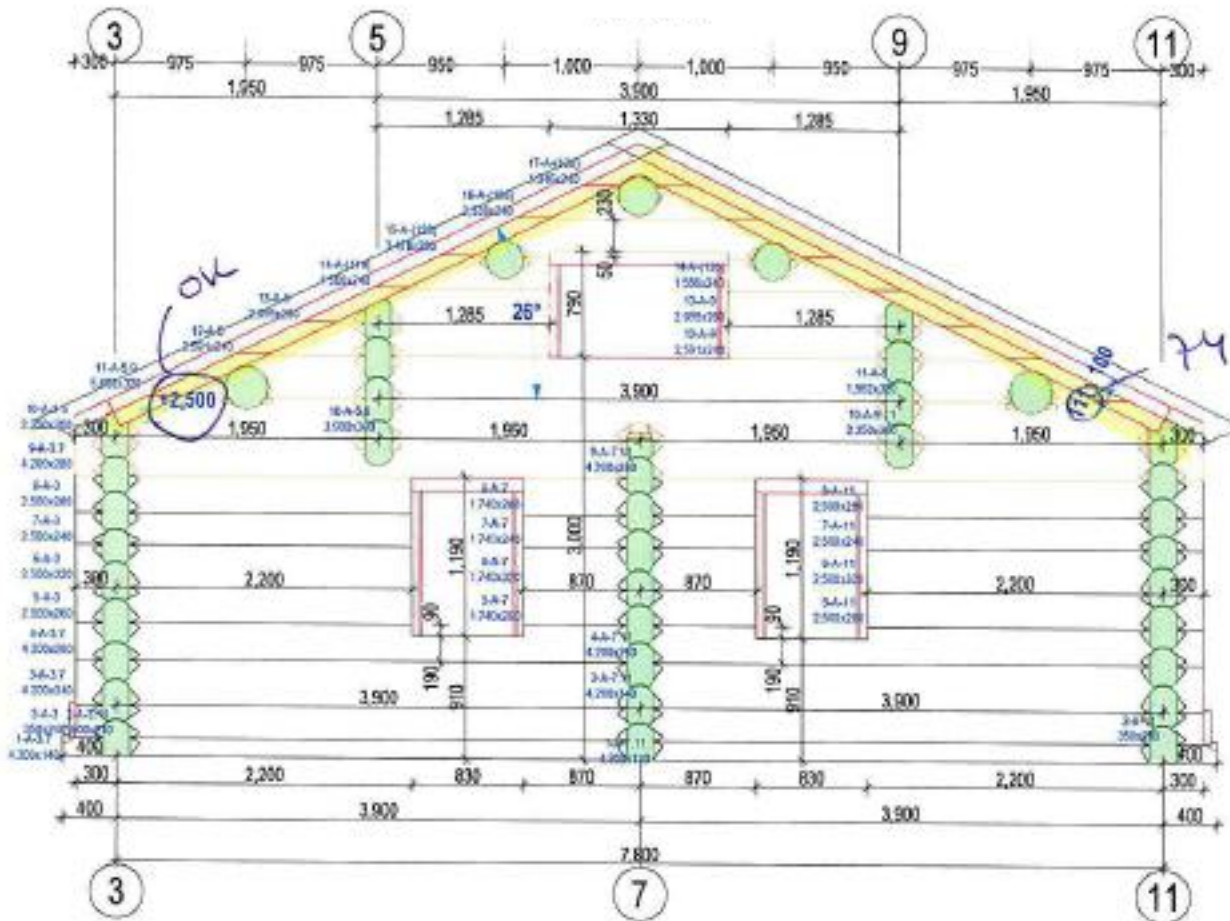

B-1

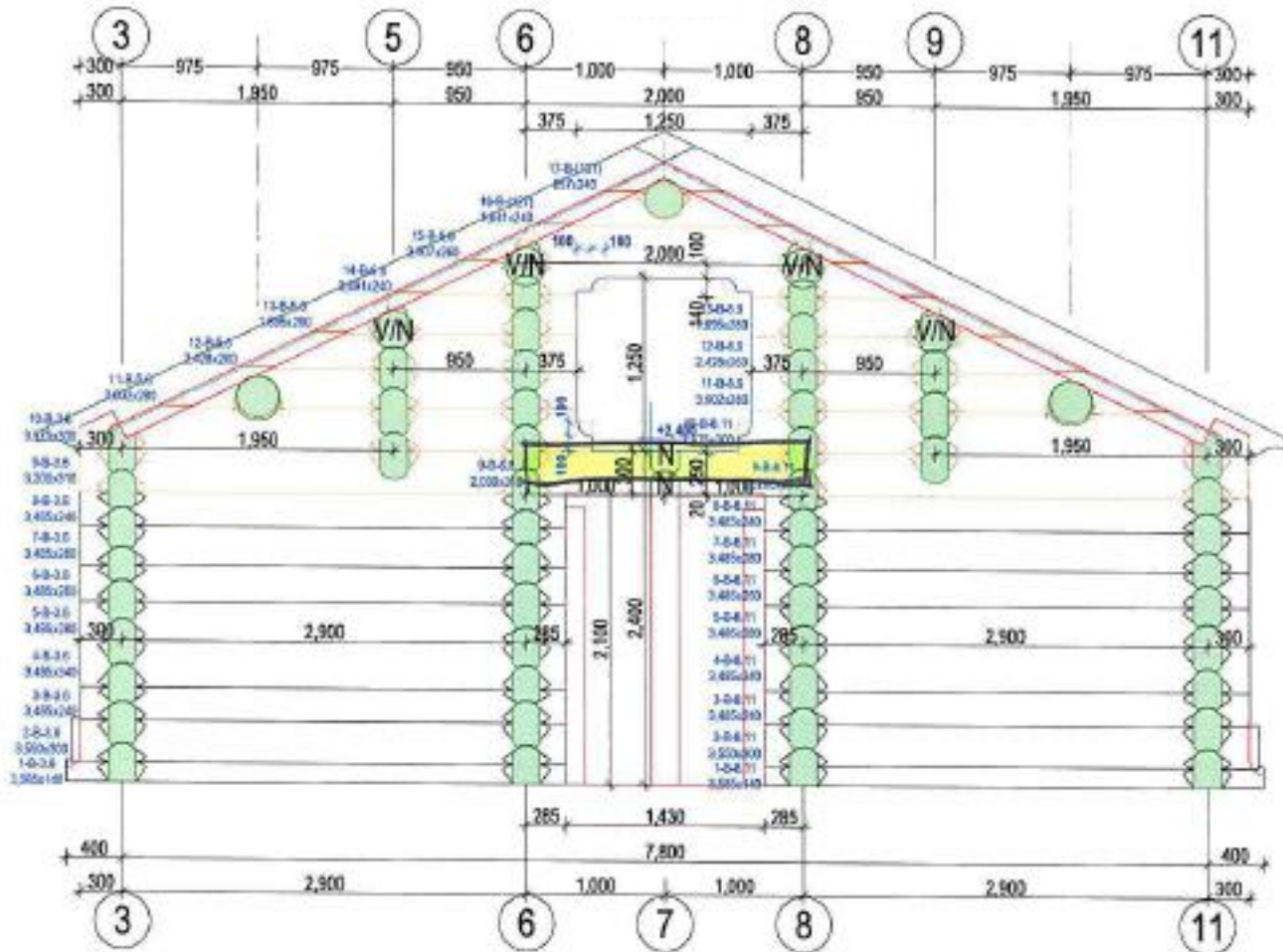

Log between wall 6-8

2500



approx 2200

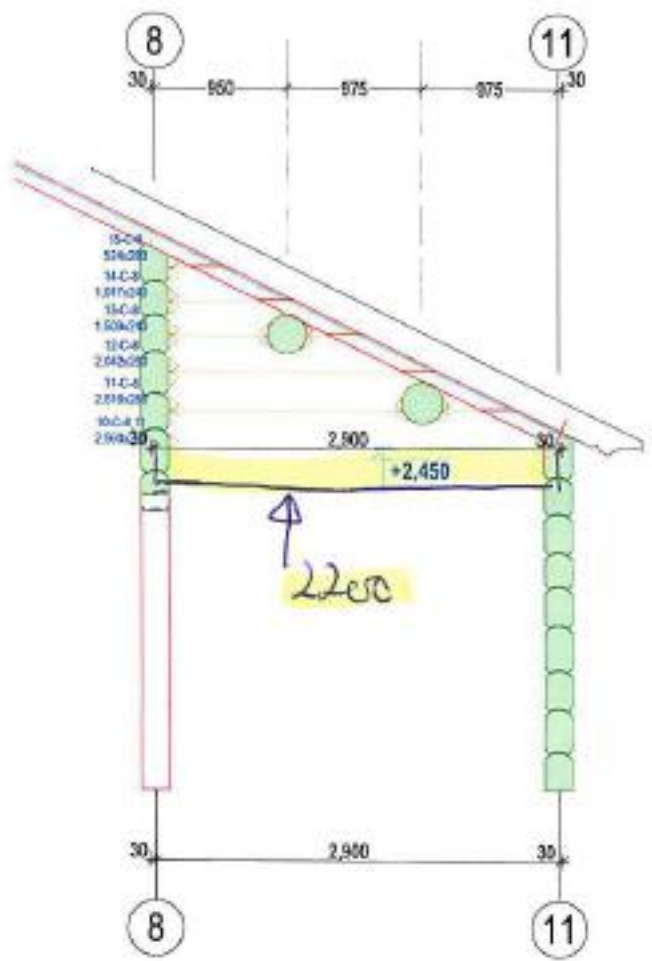

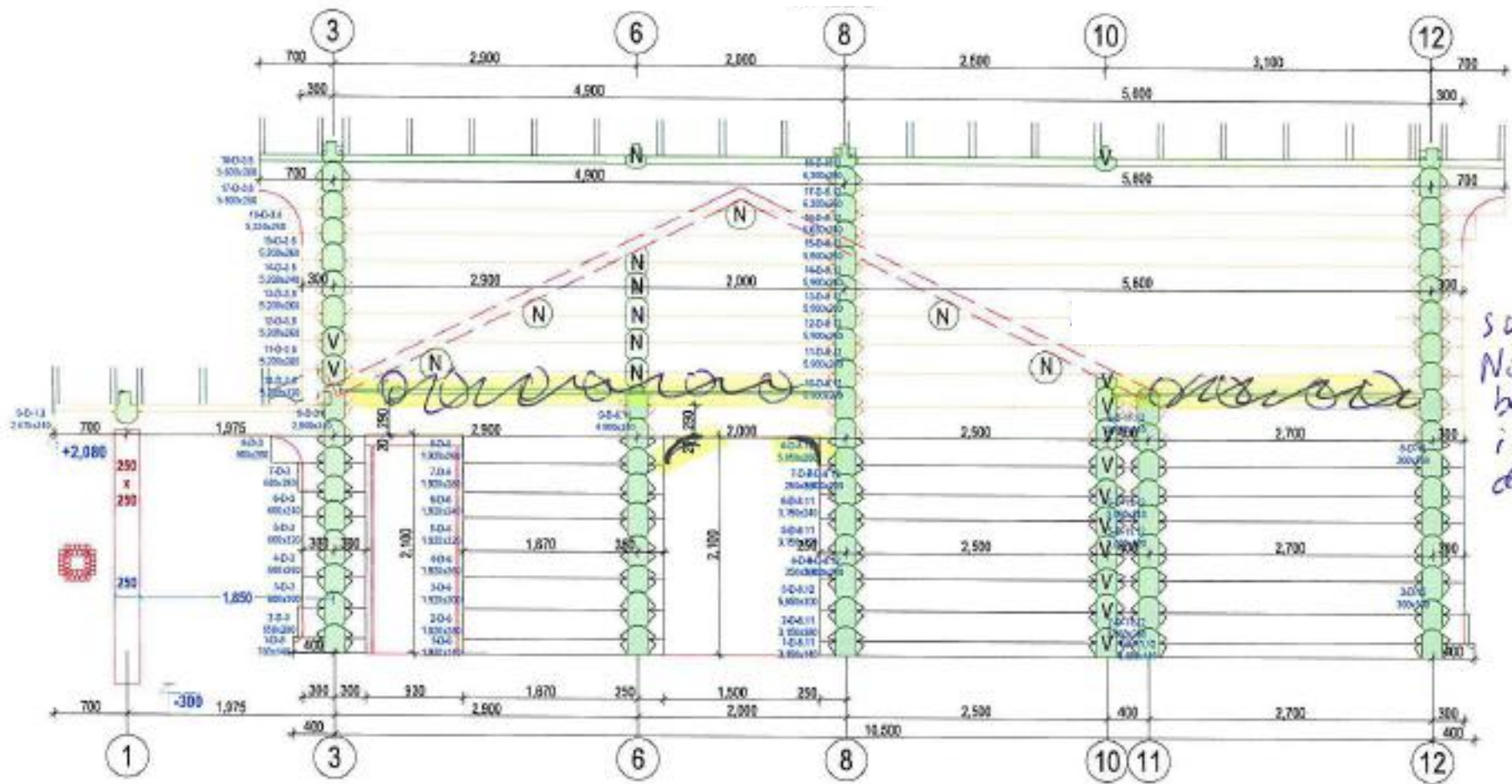

sorry
No floor
beams
in this
direction

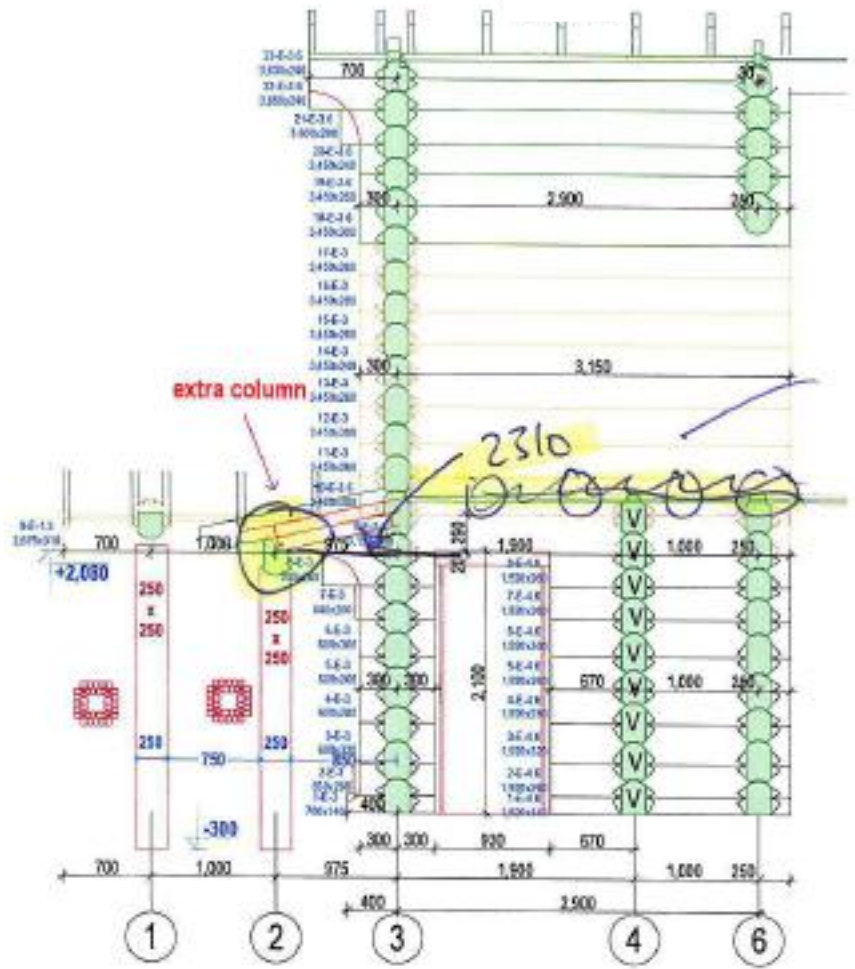

sorry

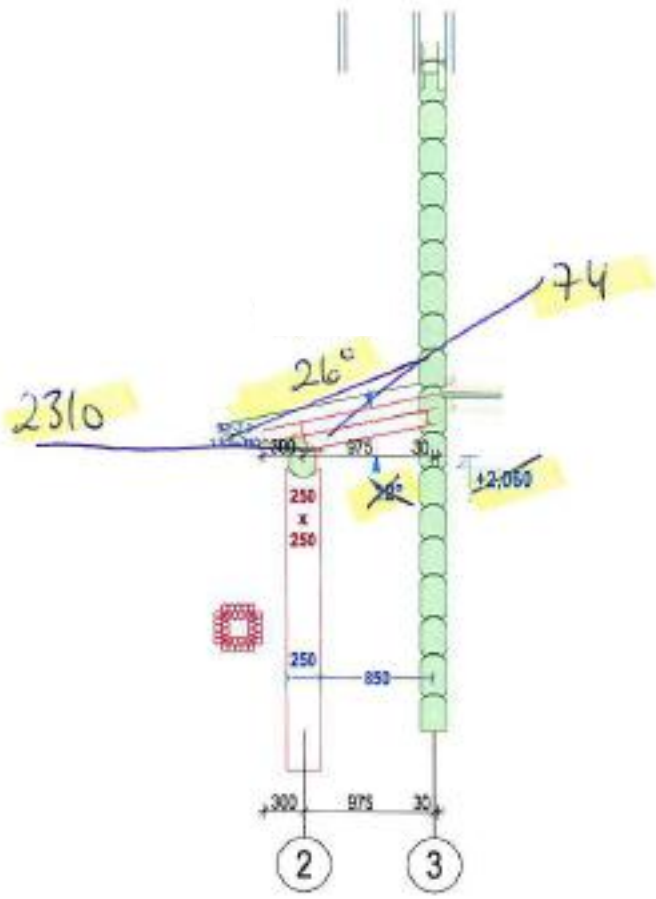

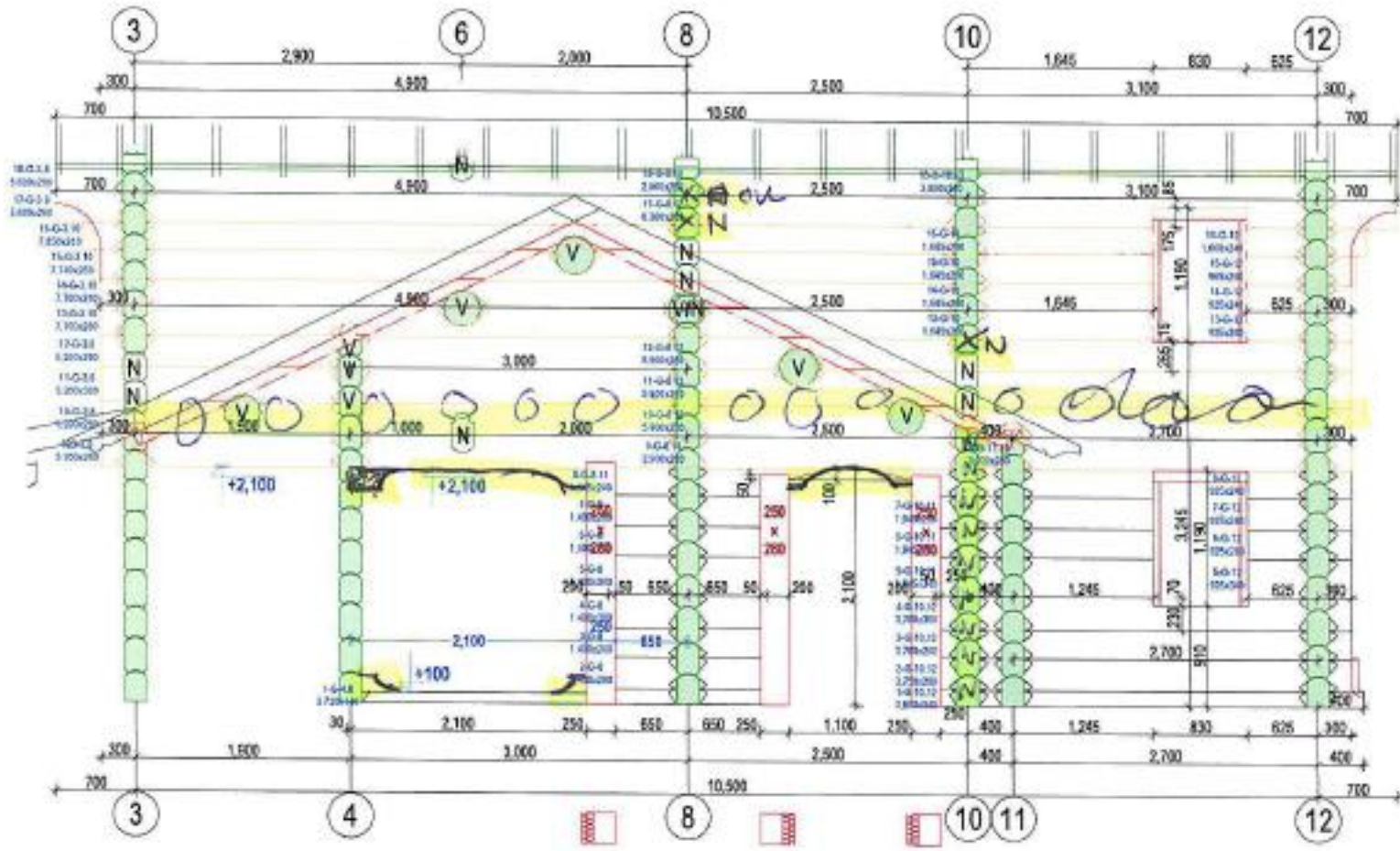

SORRY
 This is wrong
 no beam in
 this direction

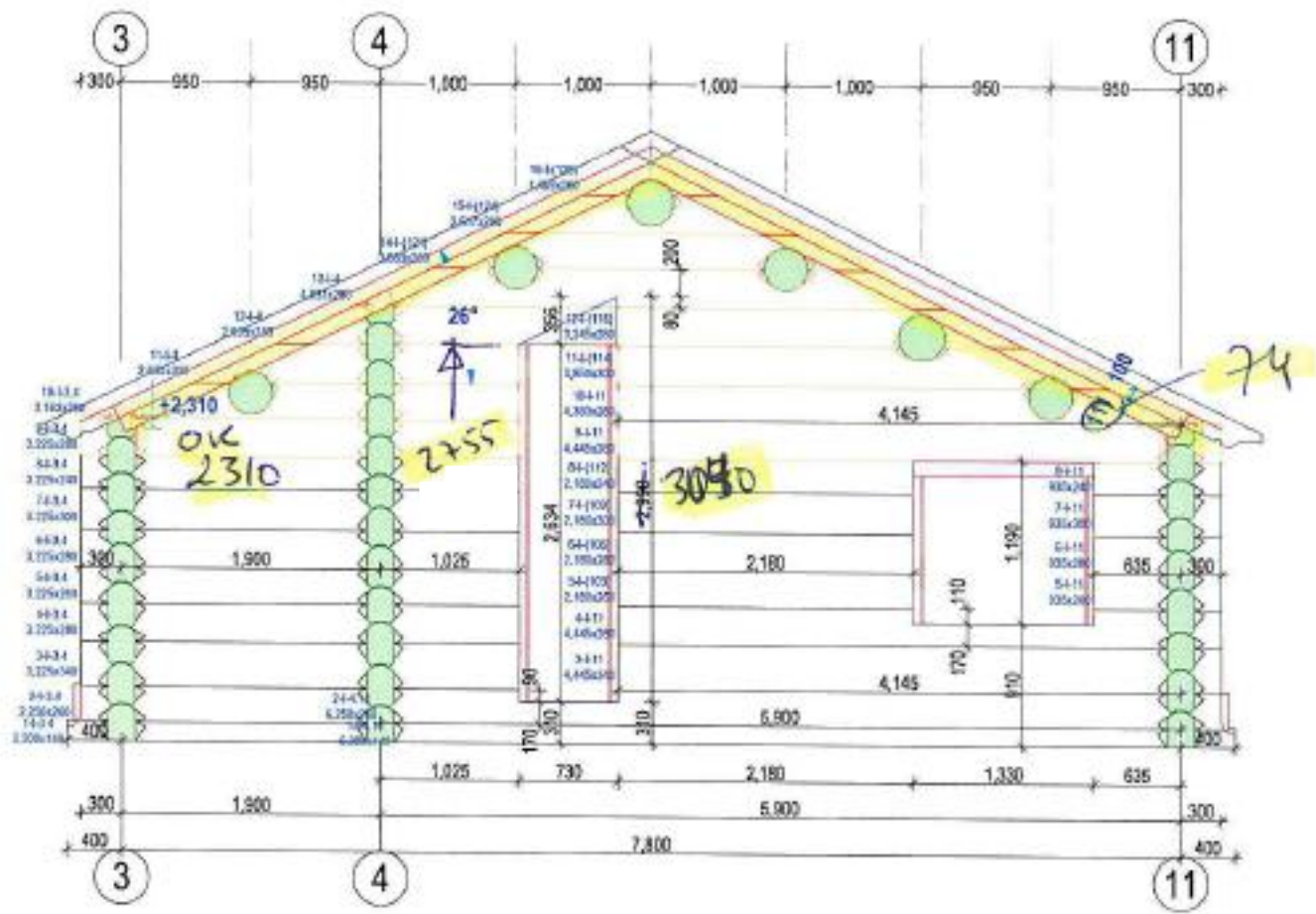

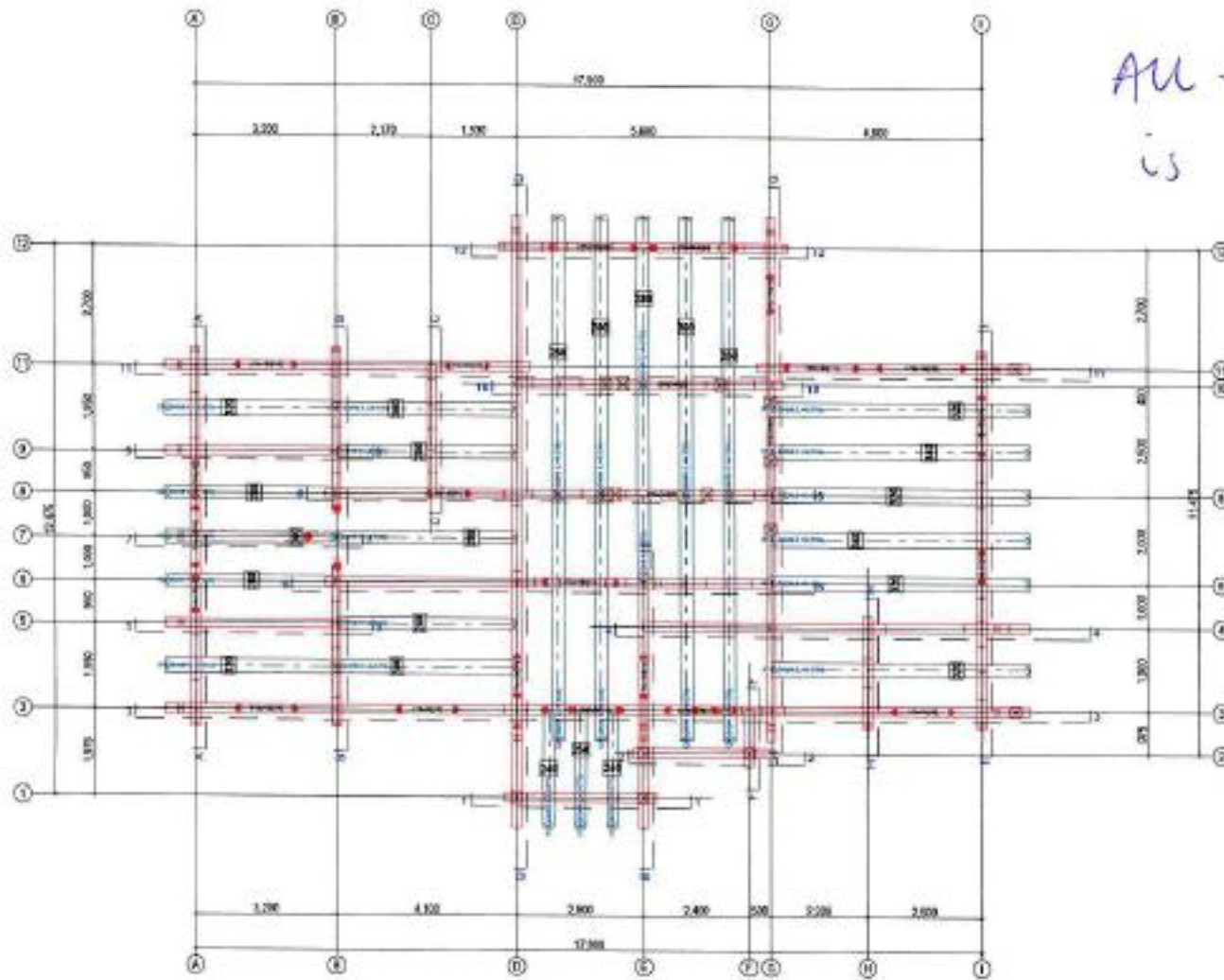

All values size
is OK

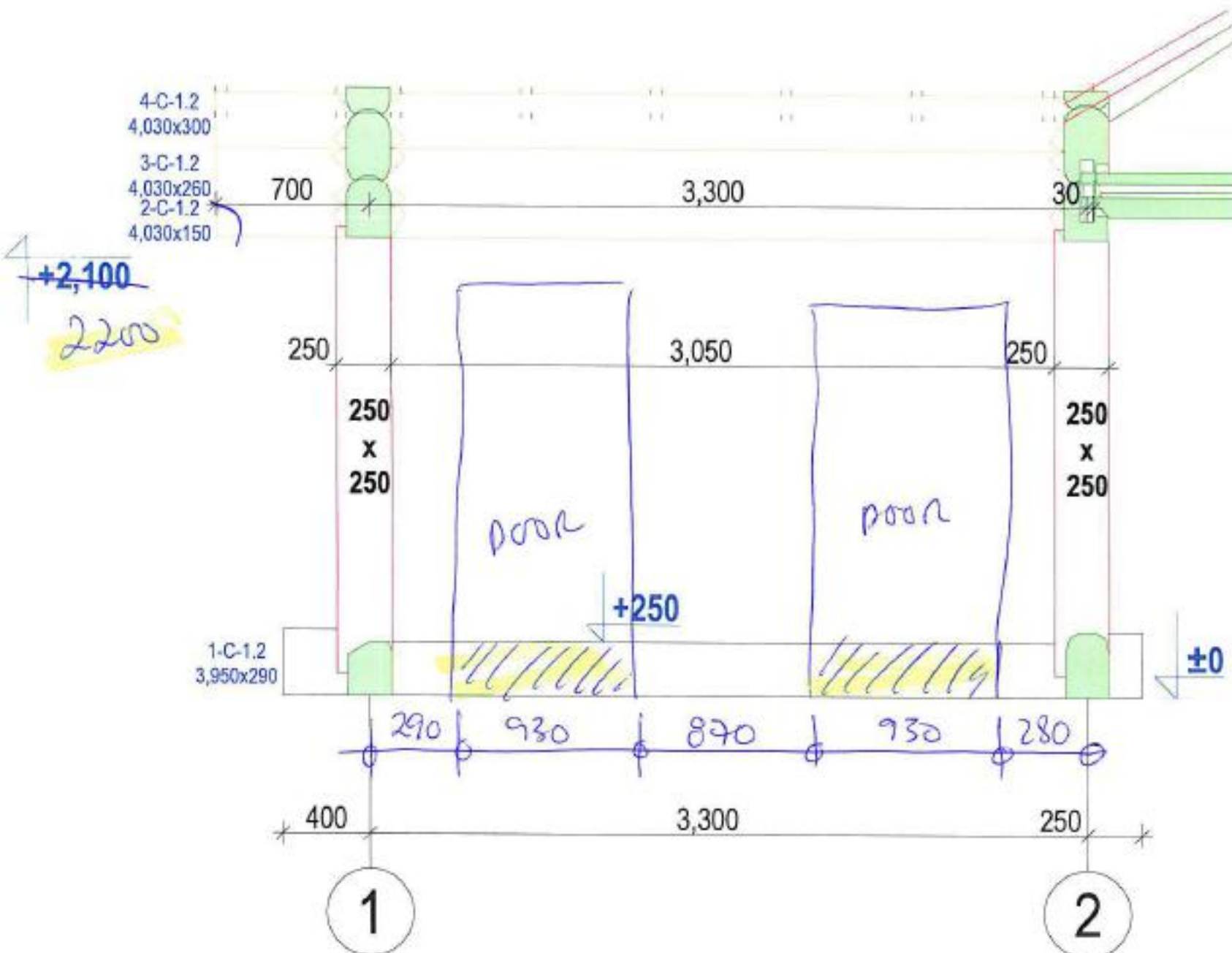

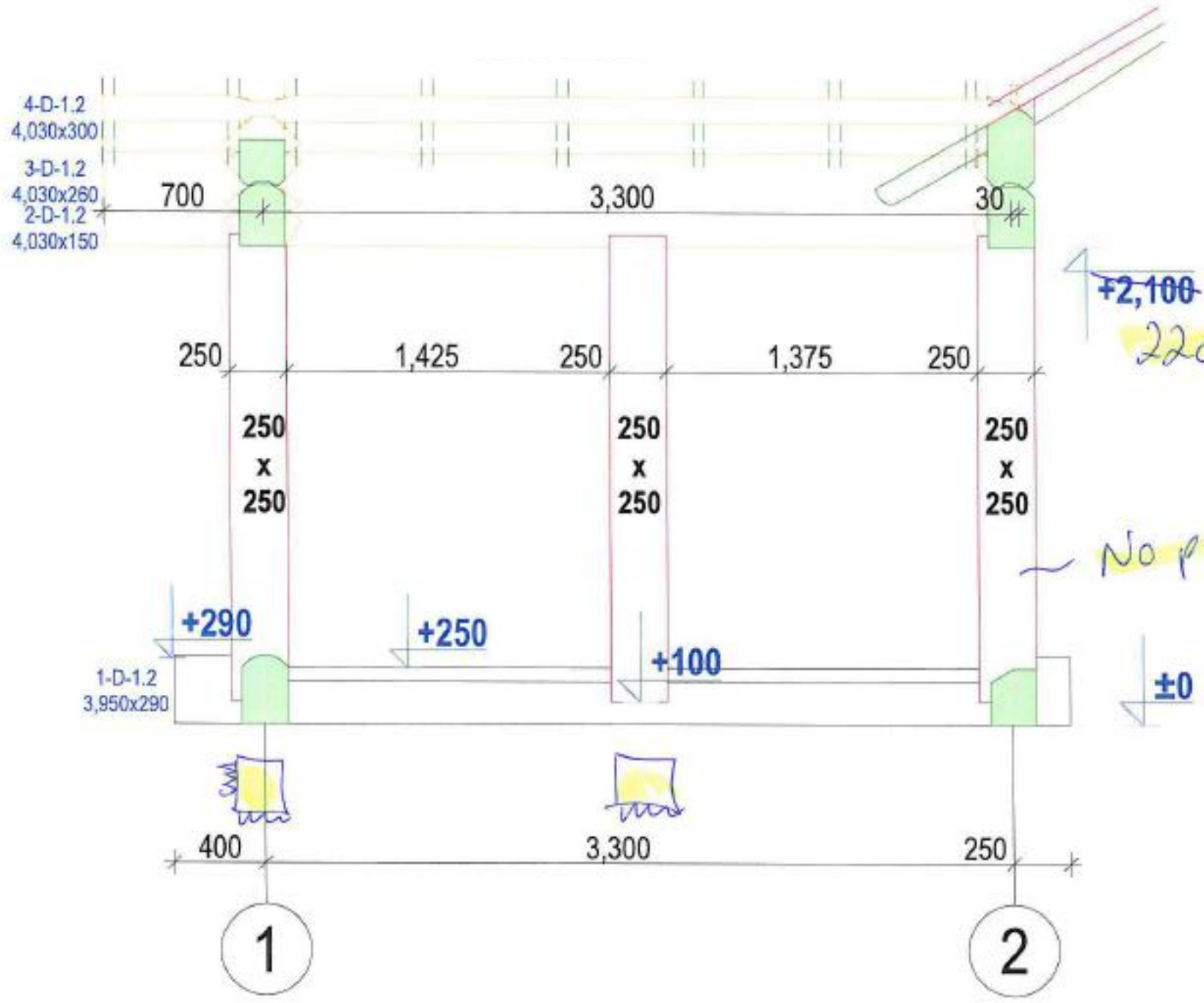

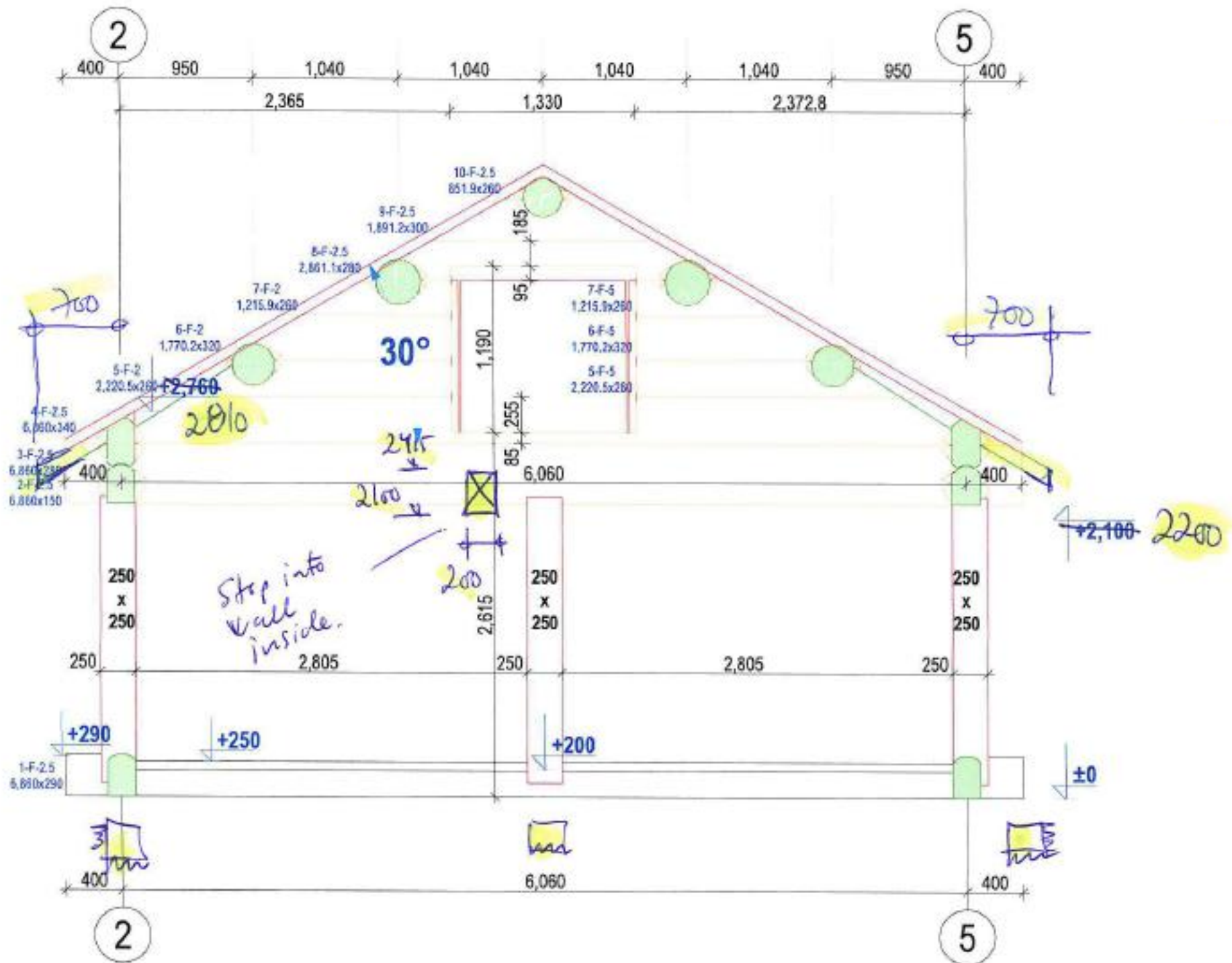

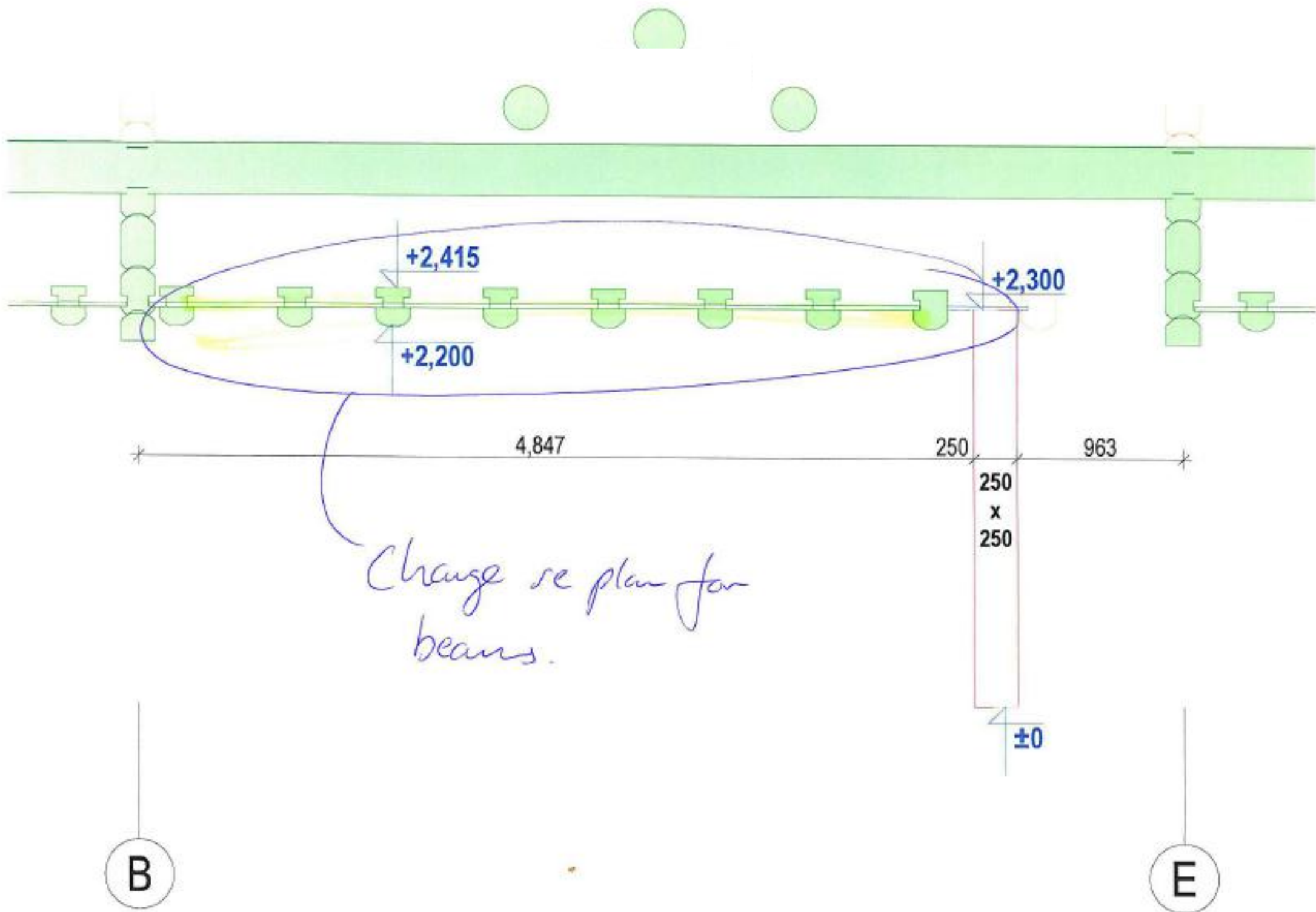

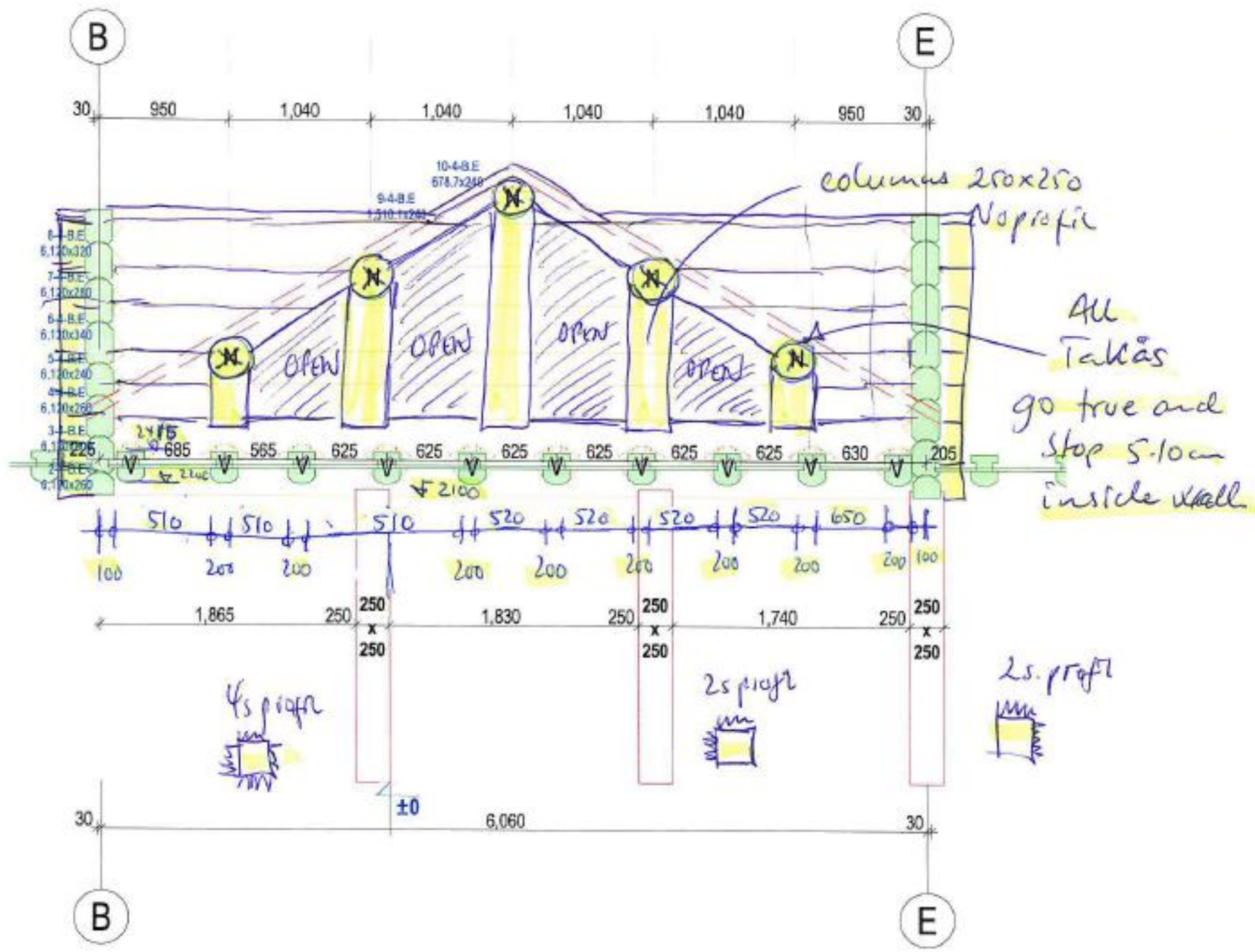

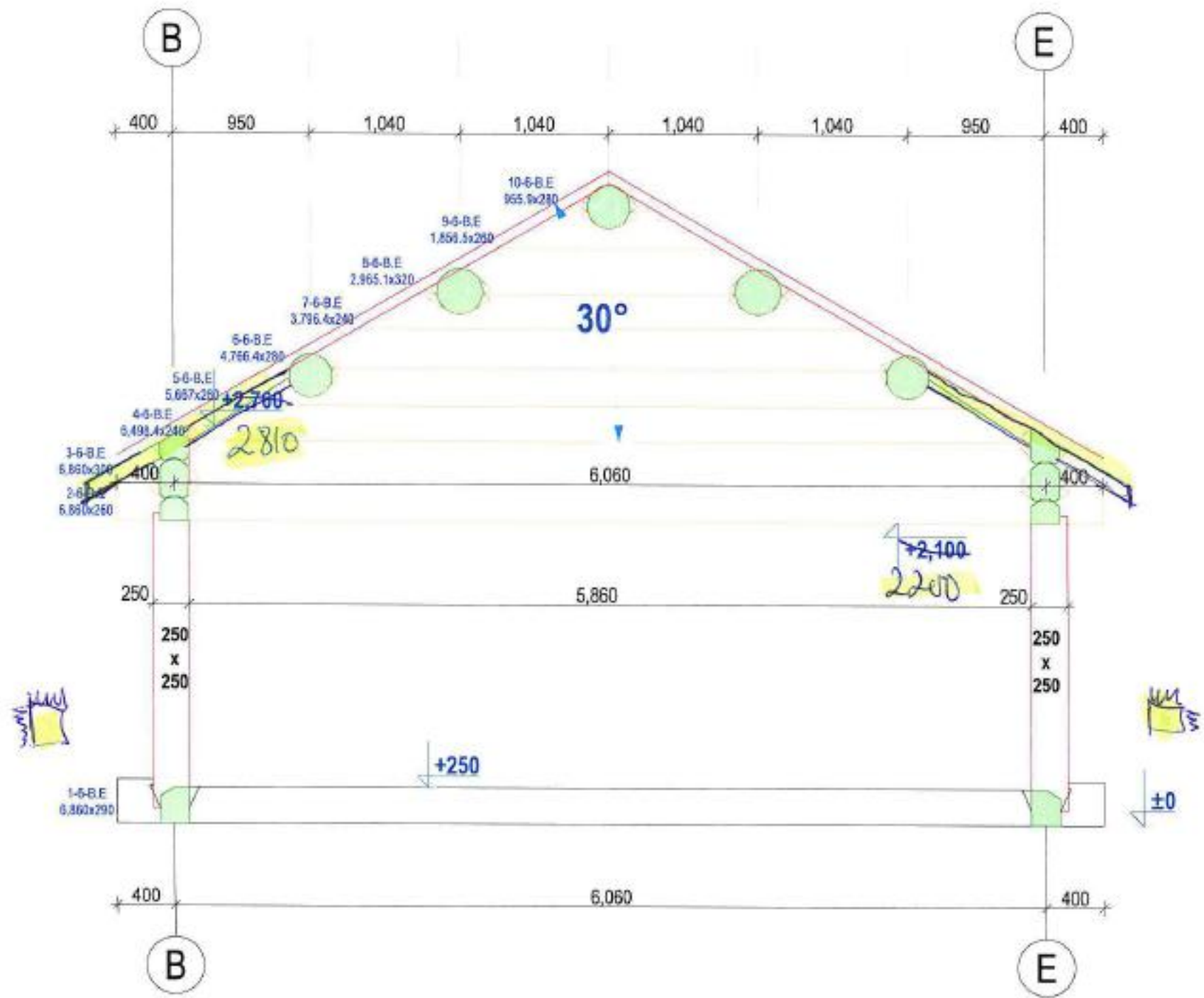

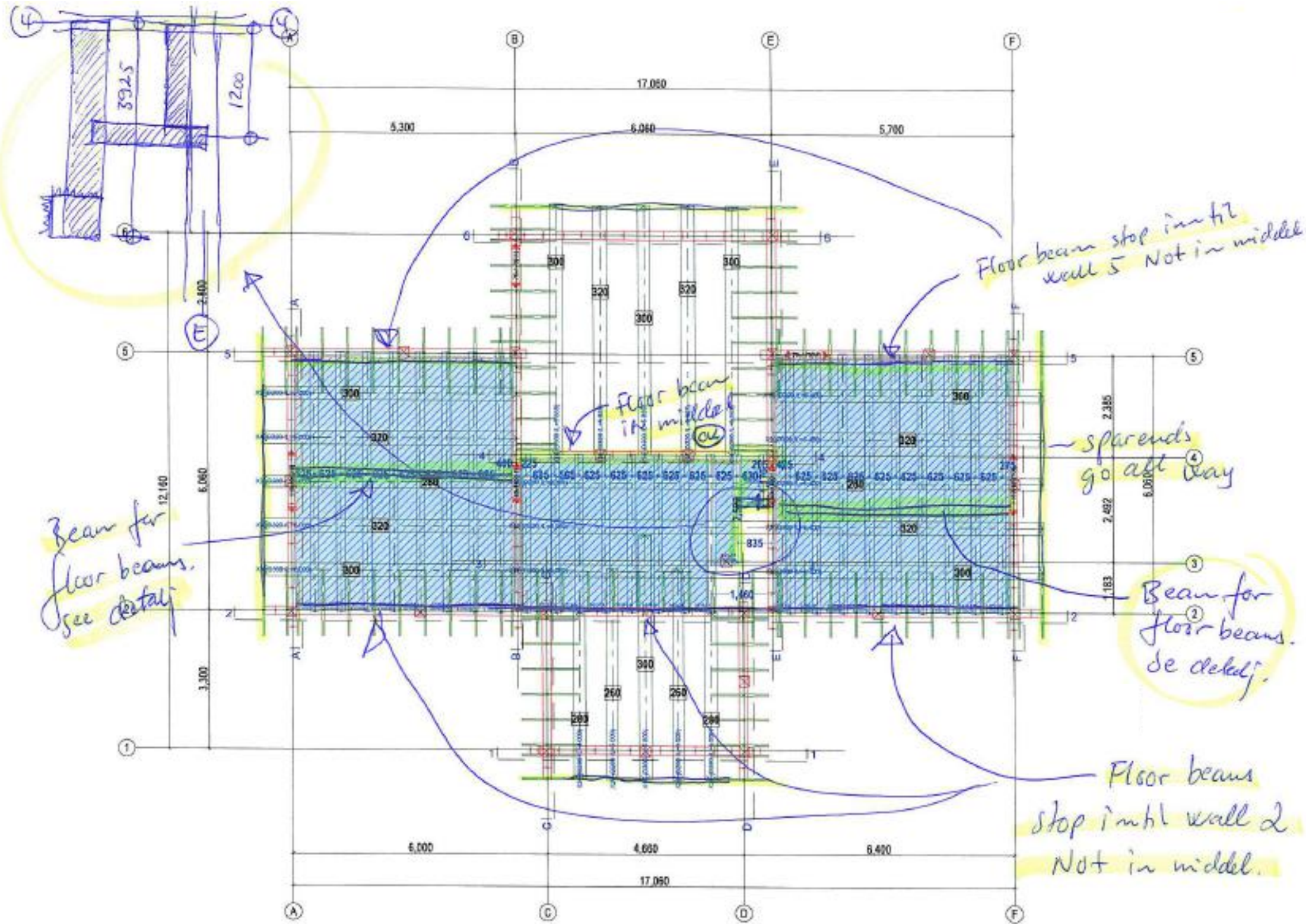

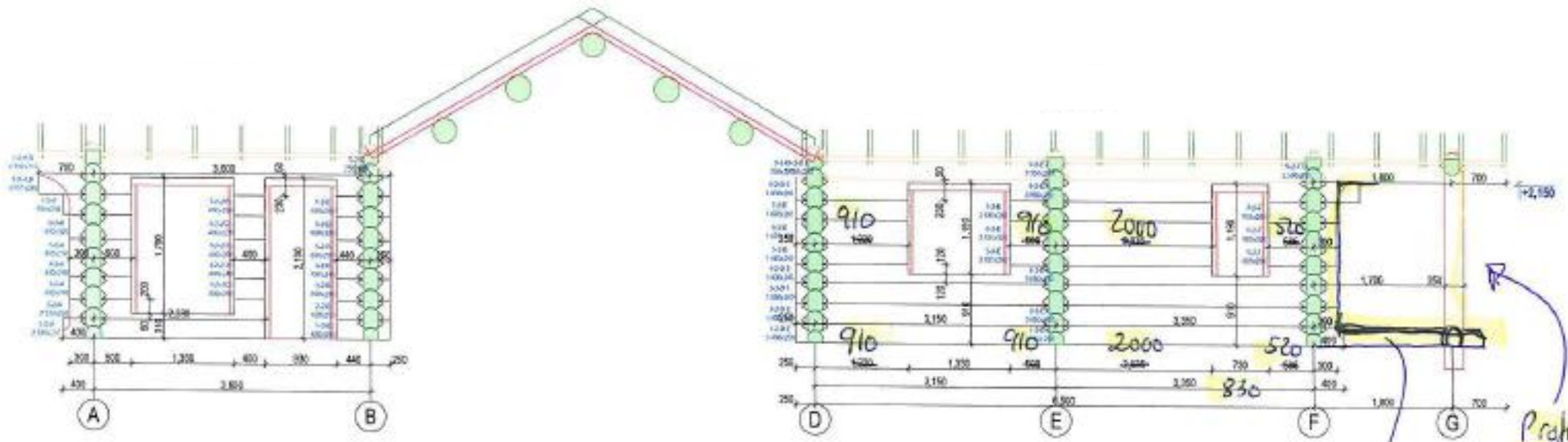

Profil
2 side

Bottom log
stavleft.

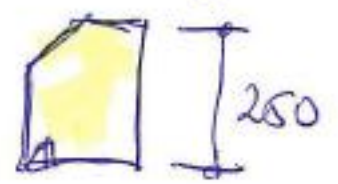

2B

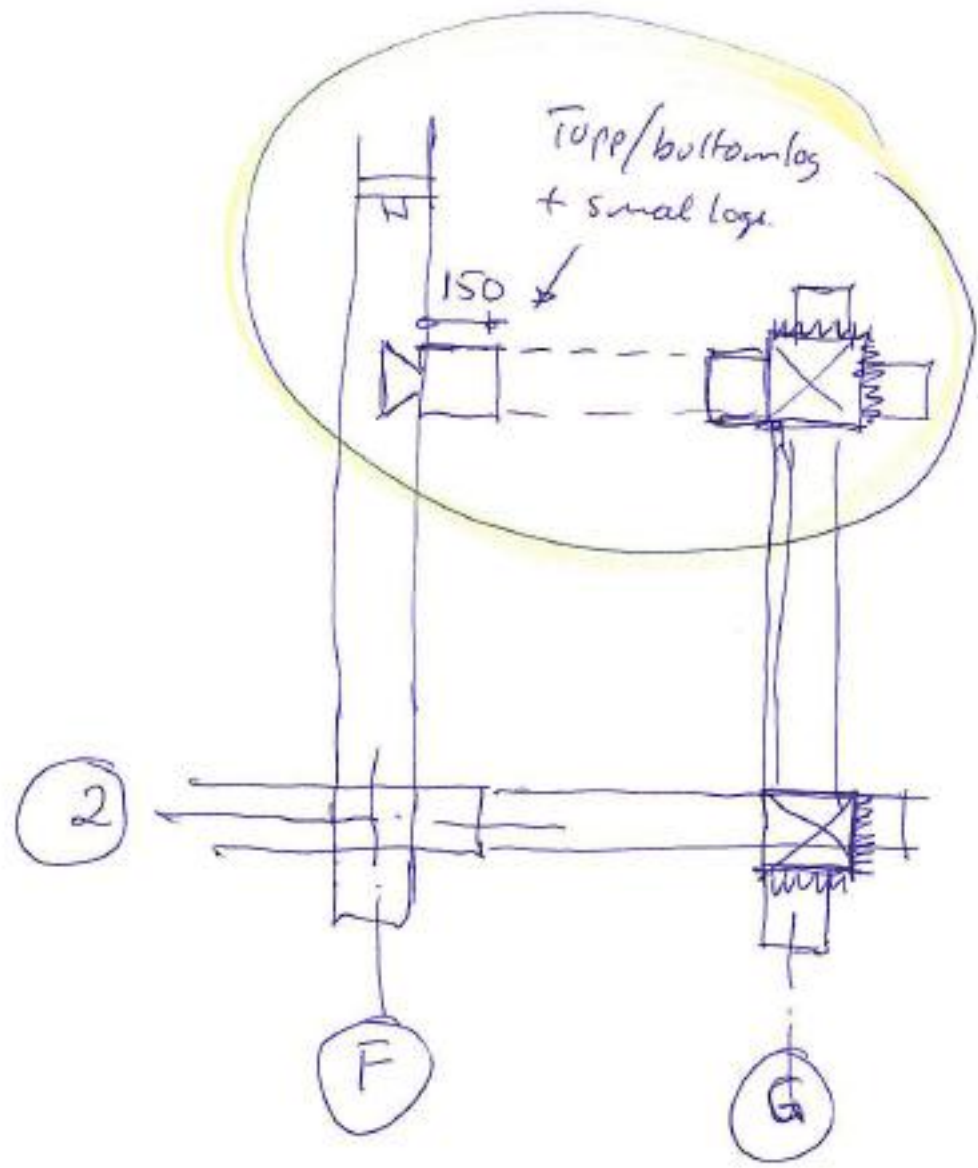
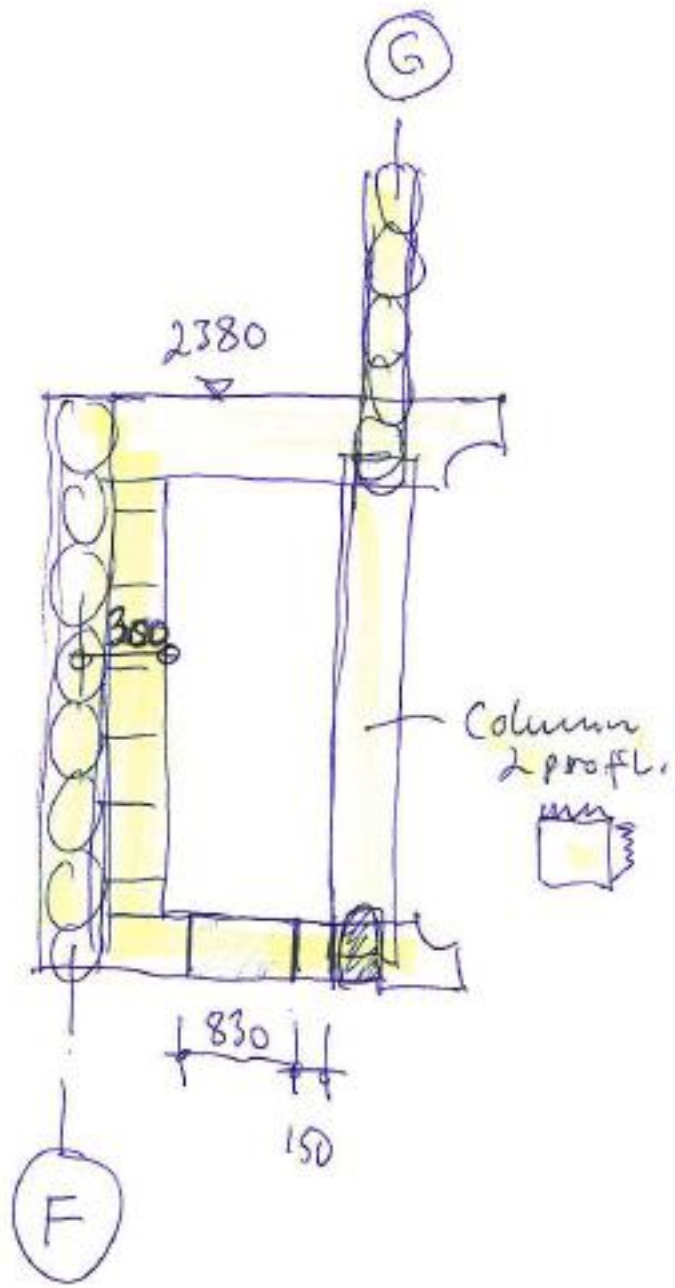

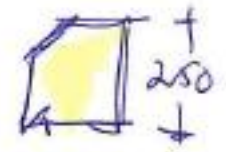
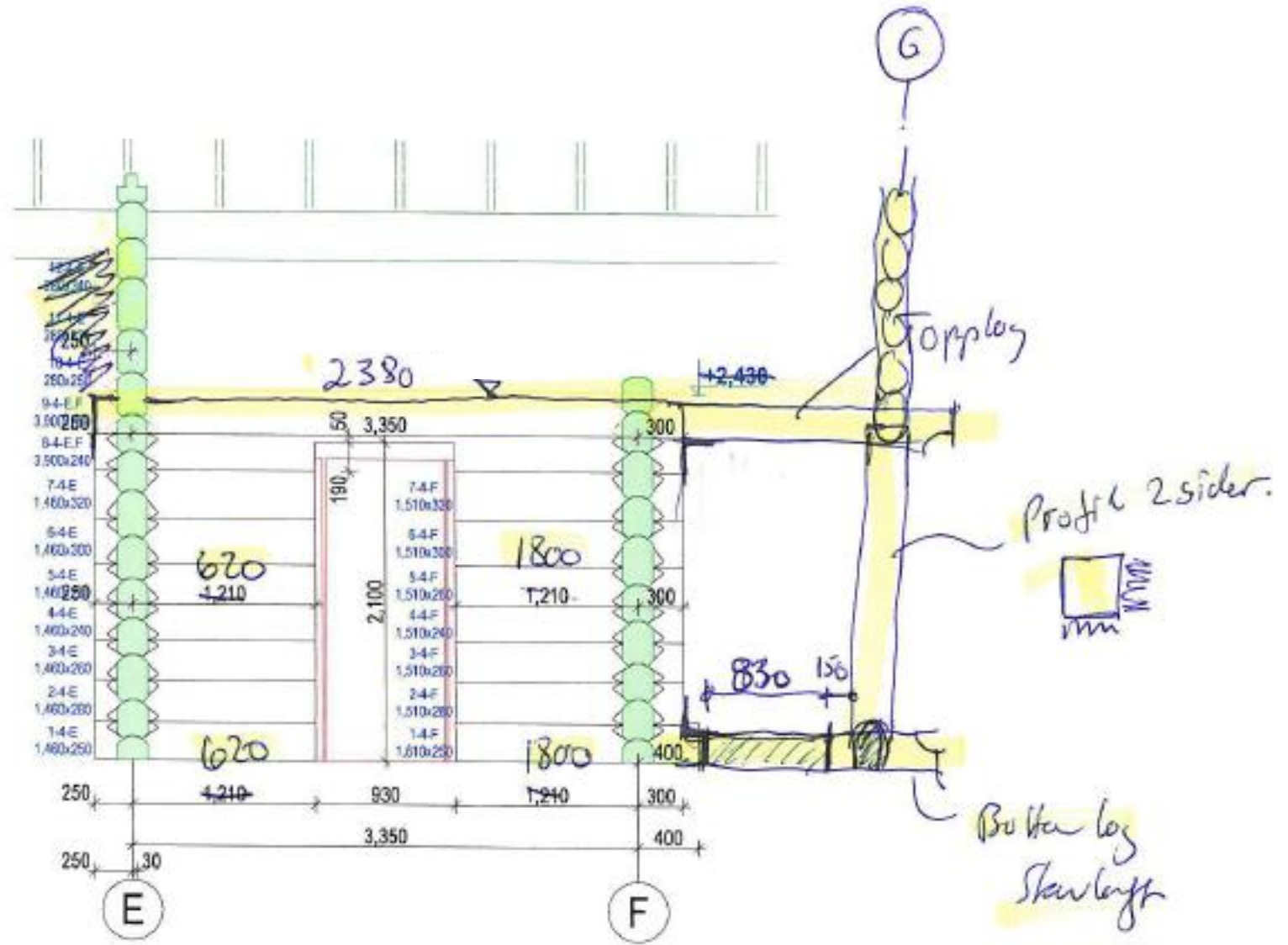
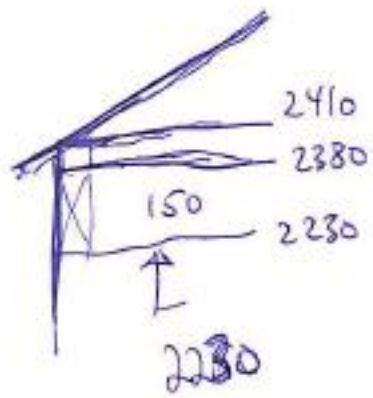

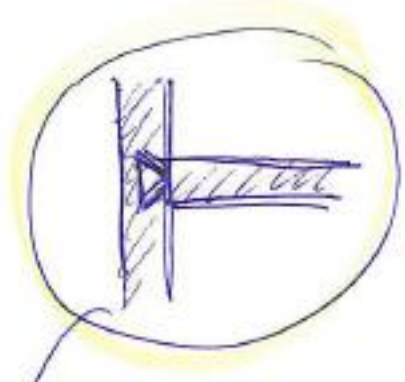

Window 69 x 167

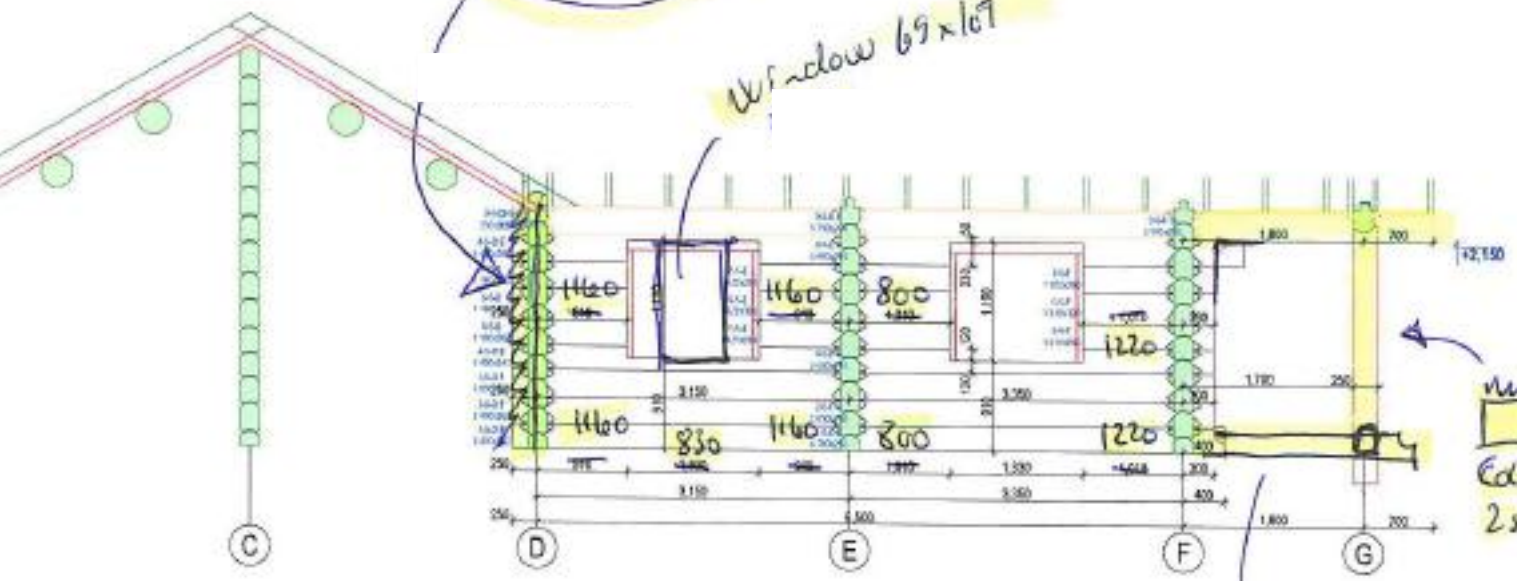
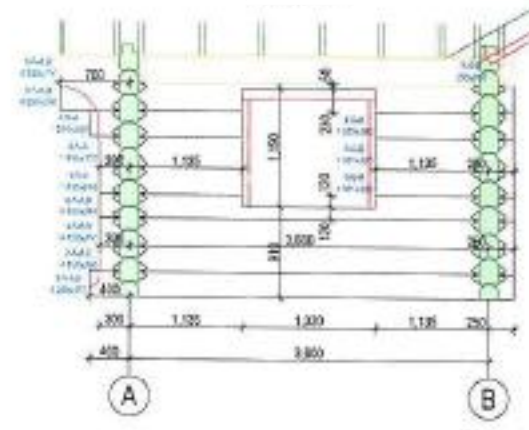

Edem 2 sides

Buttonlog
Stawlaft

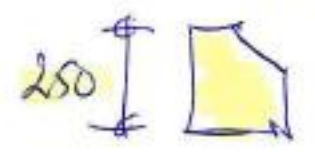

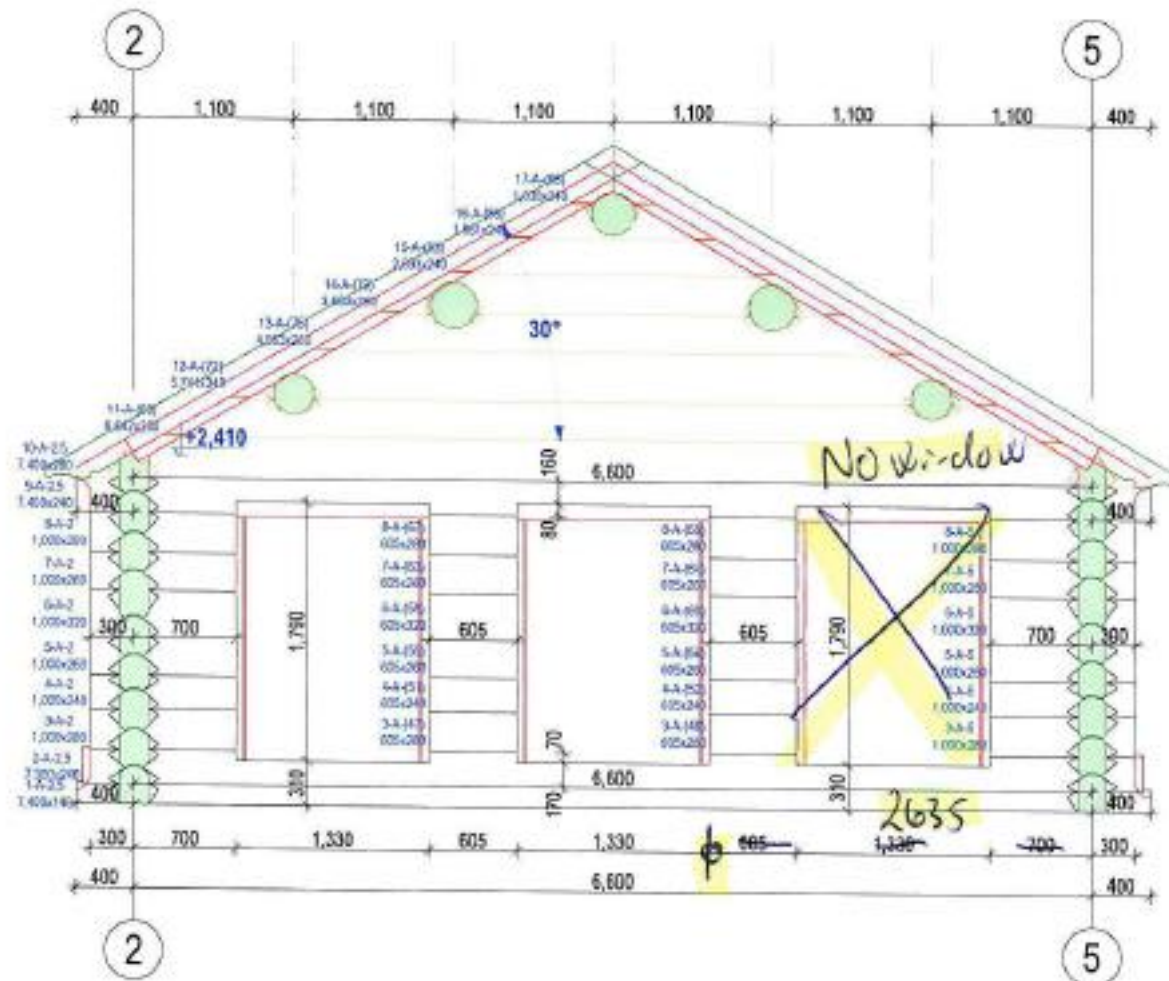

Bełski 25mm
Window 59x 169

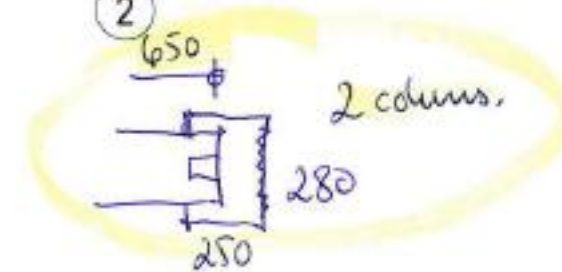
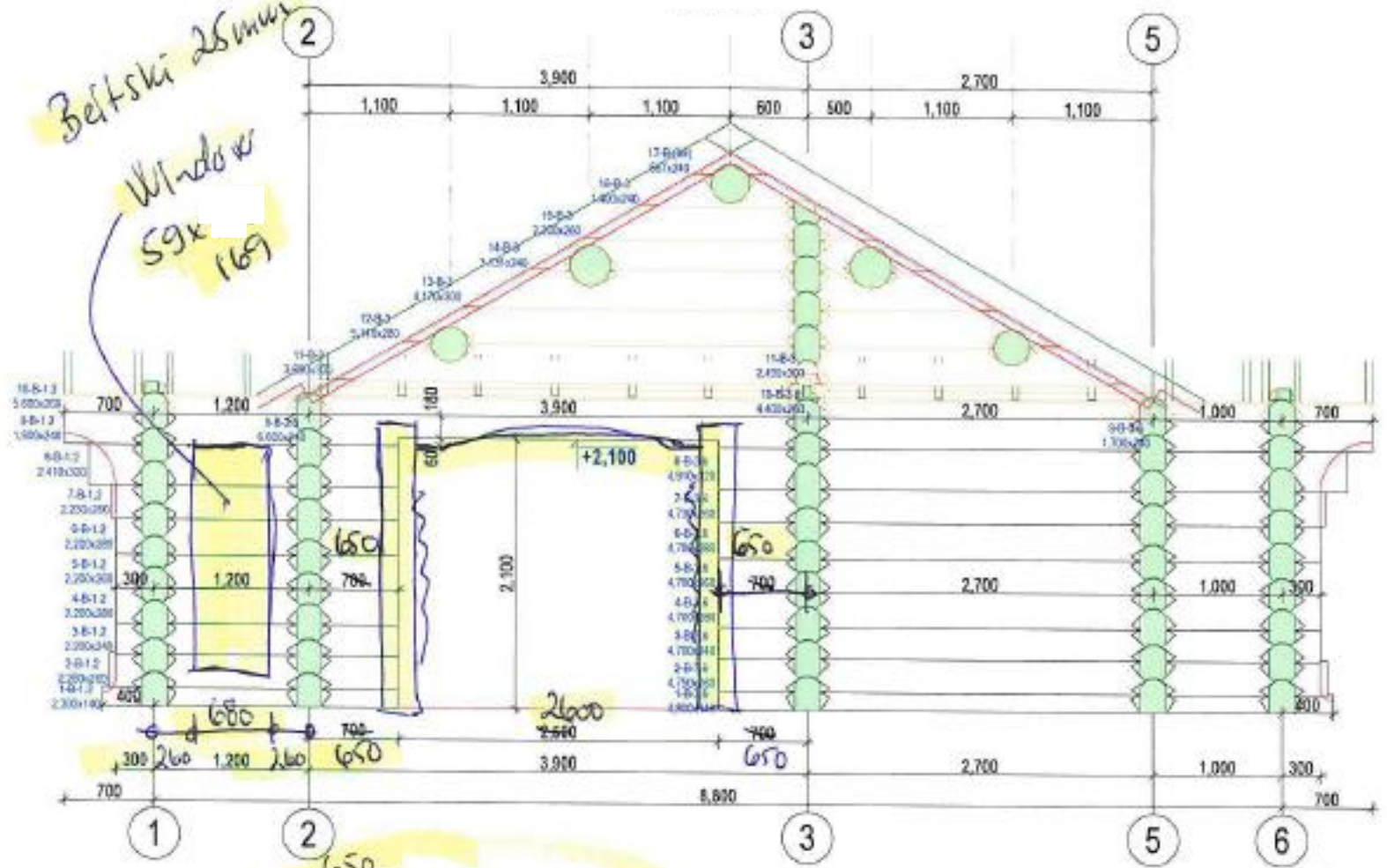

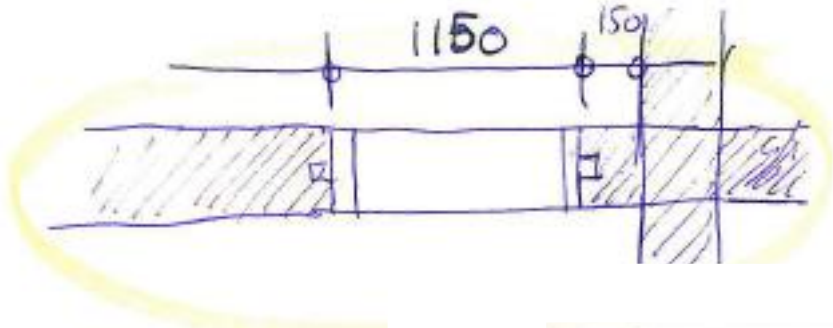

Beitshi 25mm
Window 55x169

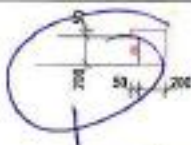
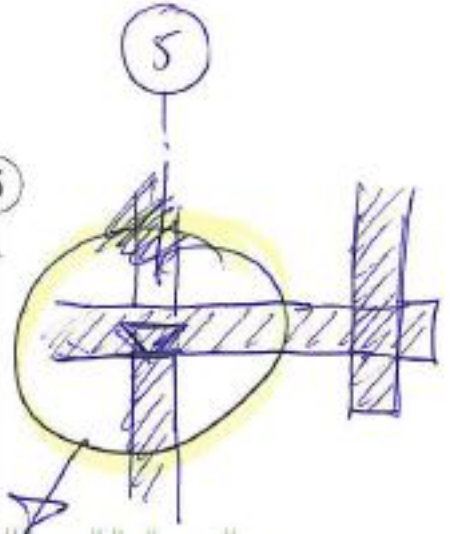
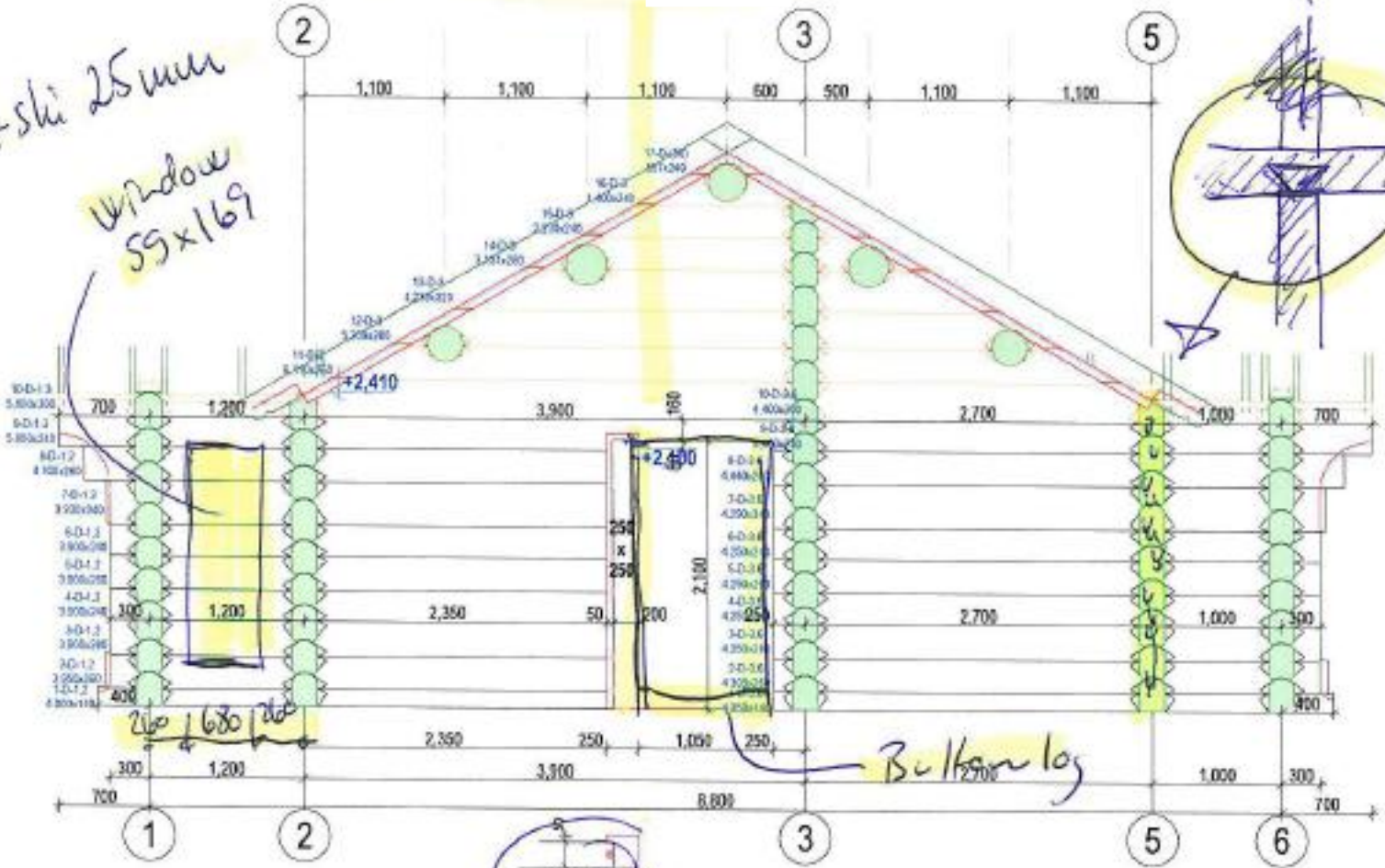

No column only spur for beitshi.

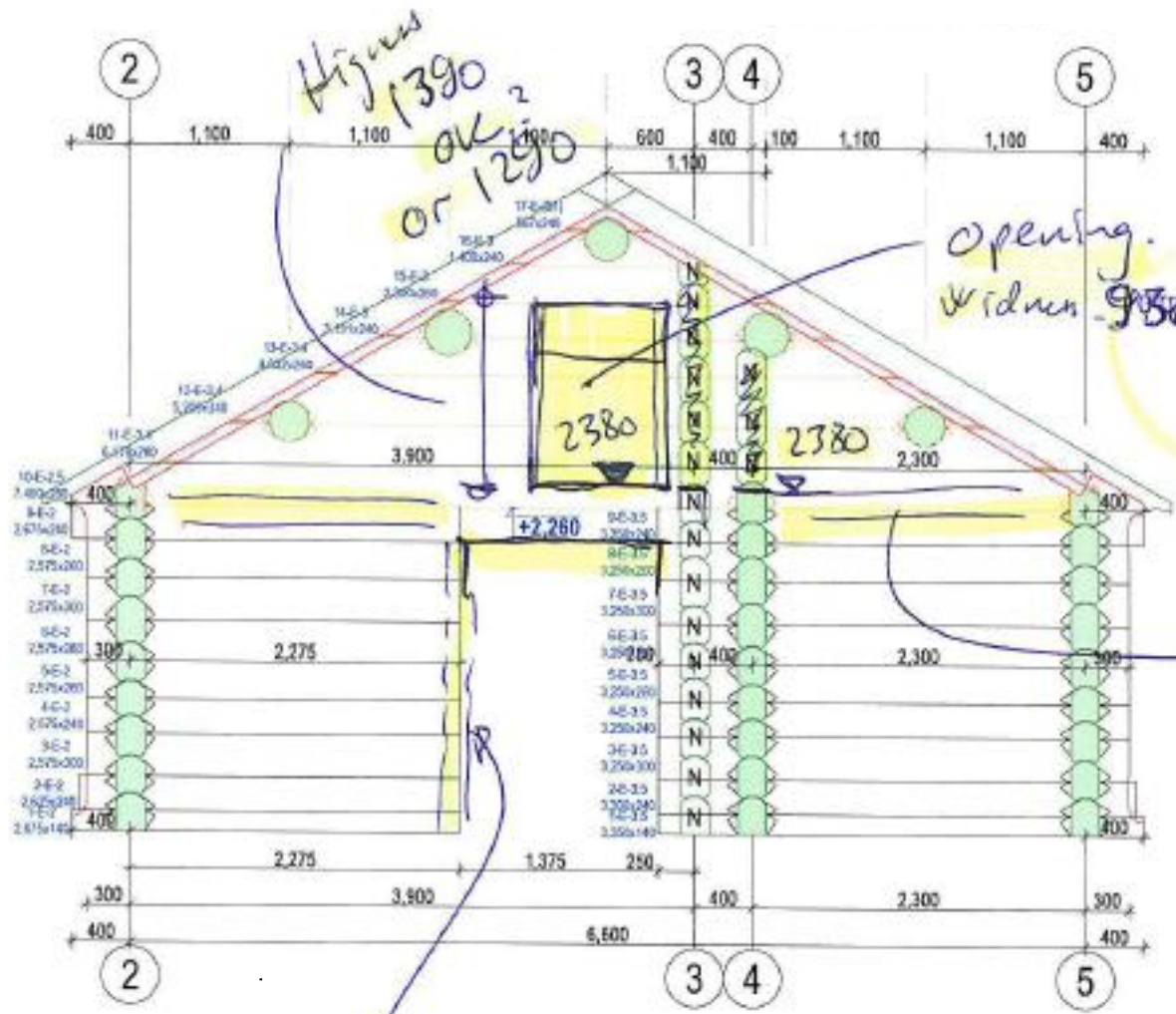

Highness
1390
or 1290

Opening
width 930

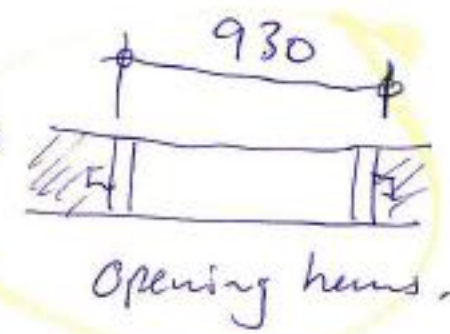

Opening hems.

We will
make floor
in Norway.
No delivery
of logbeams for
floor.

Spor belt skel.

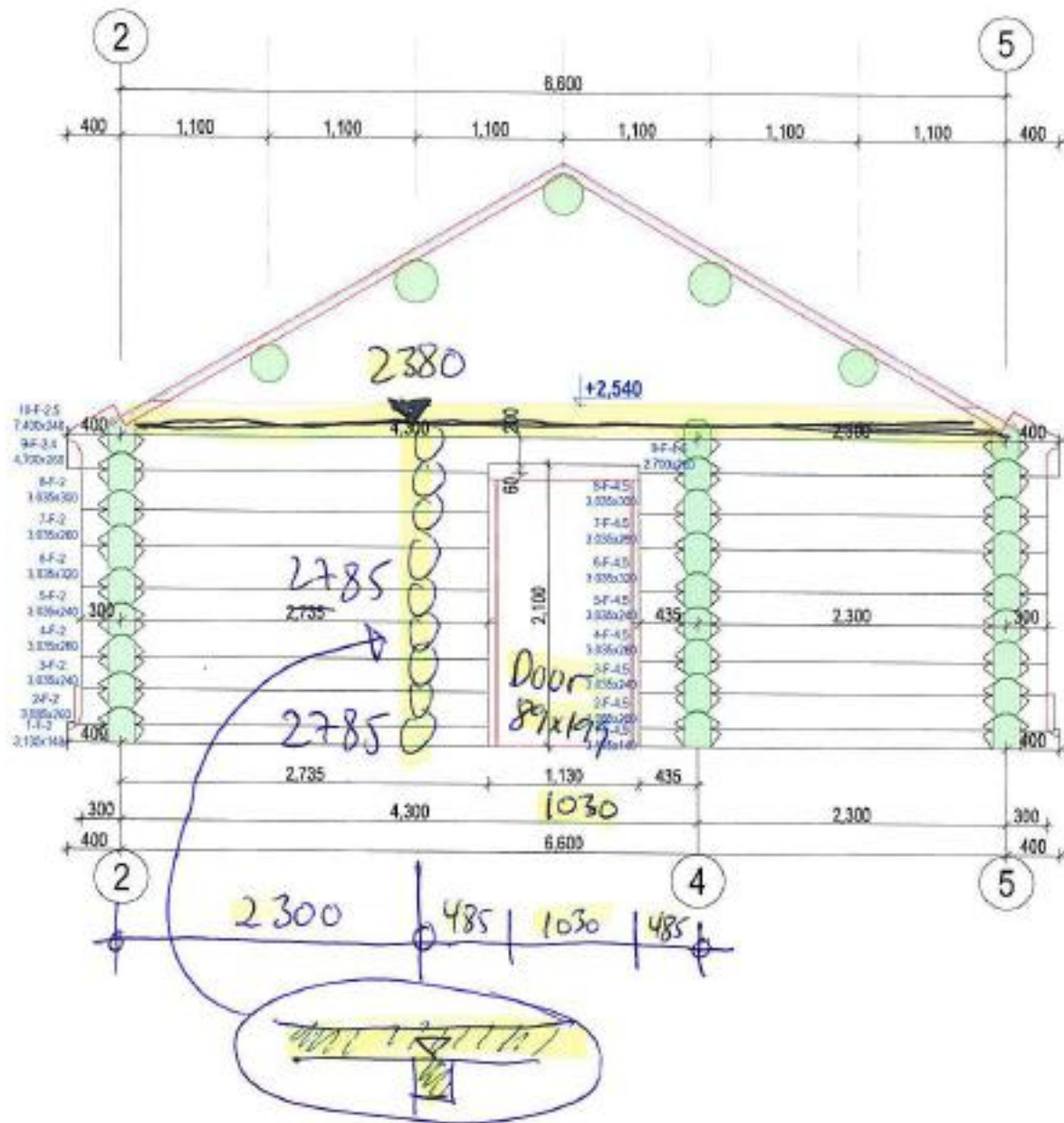

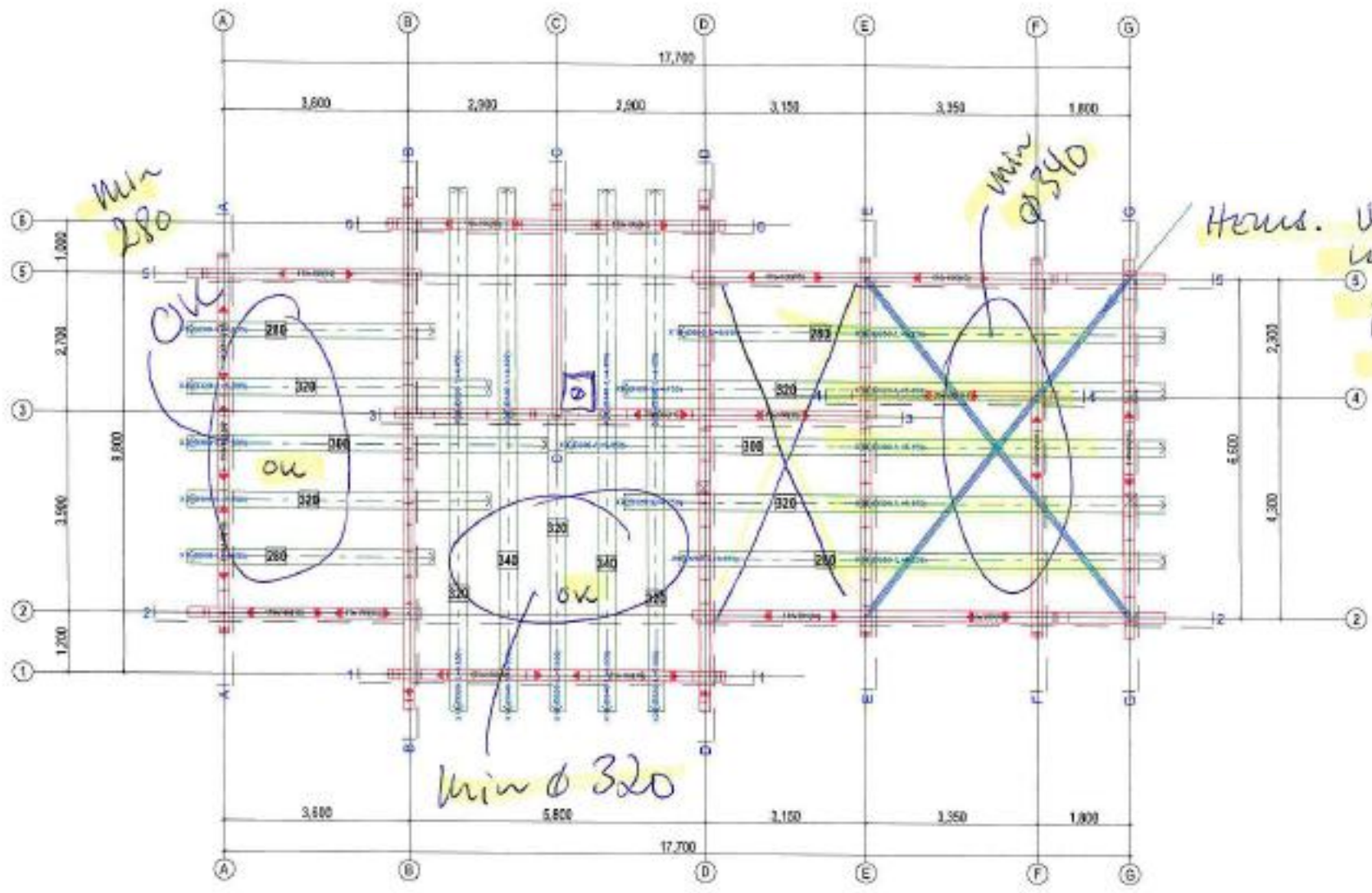

Min 280

Min ϕ 340

Hens. We will make floor for hens in Norway.

OK

OK

OK

Min ϕ 320

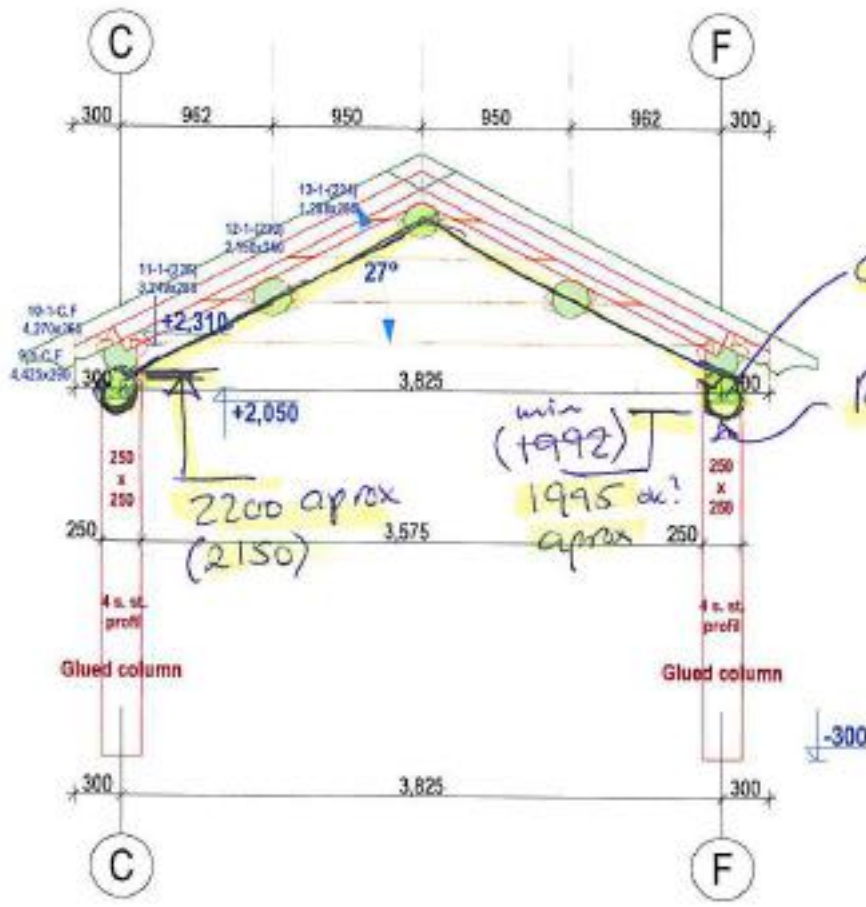

only one log.

Round

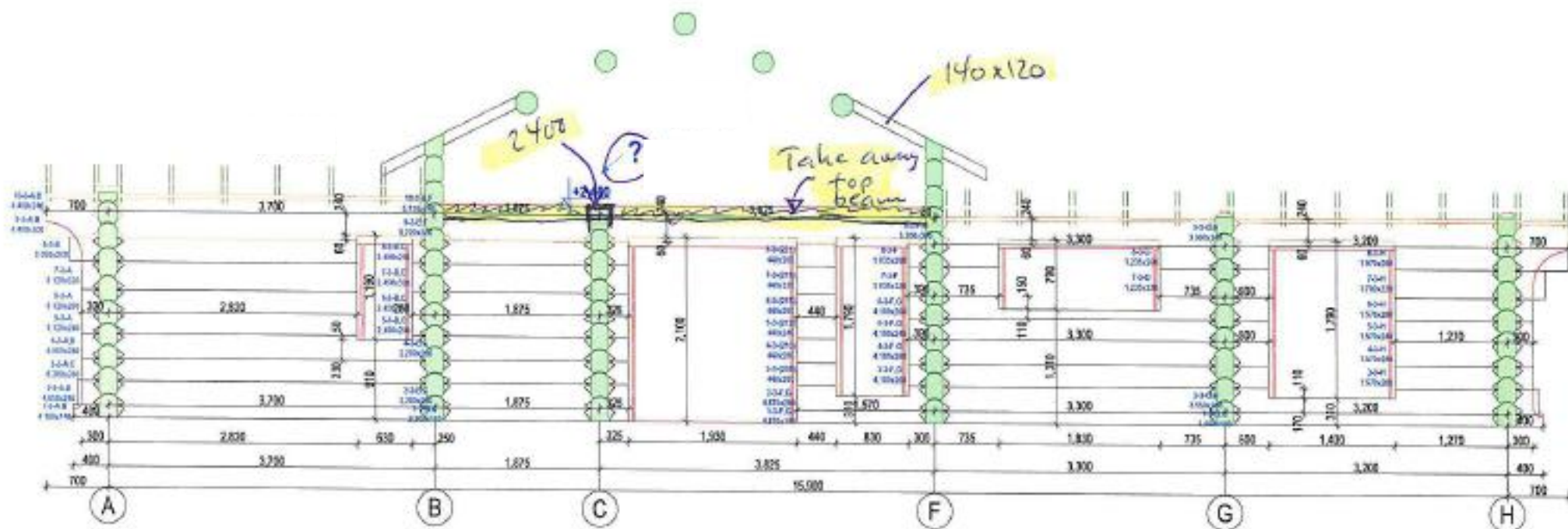

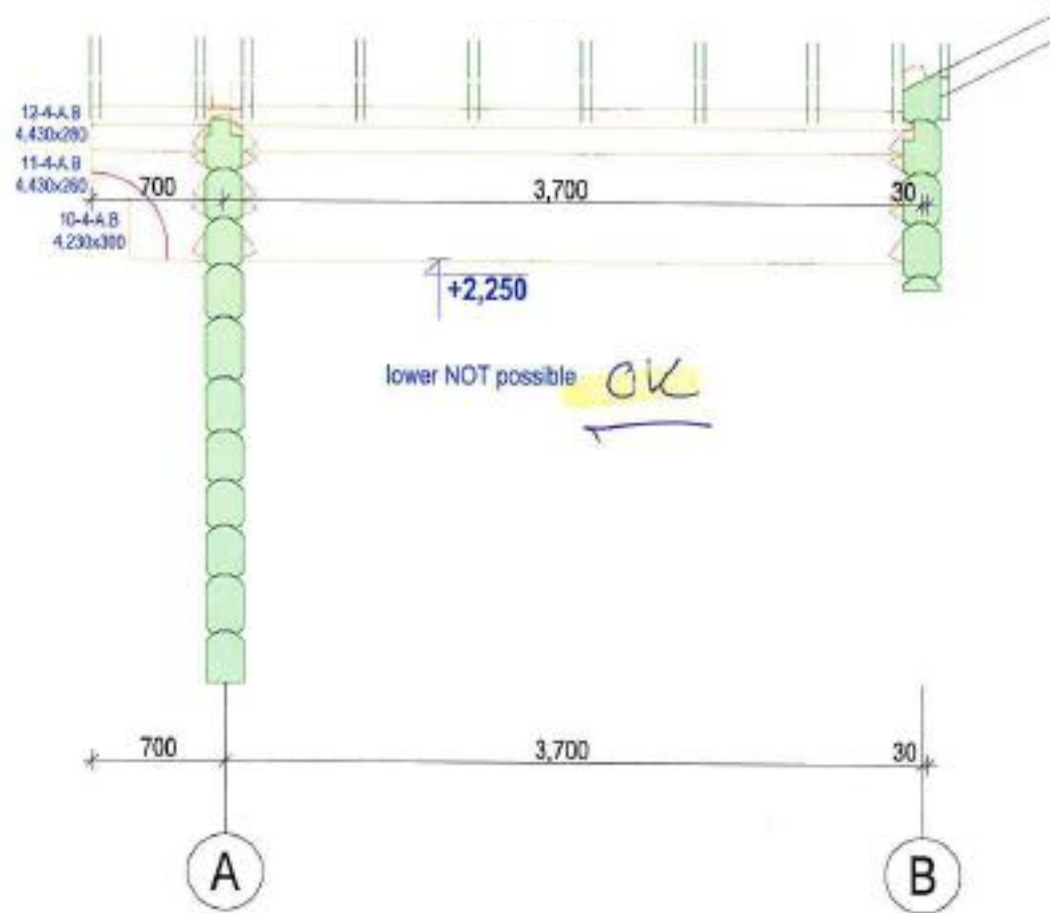

Wall 7 will be same line as wall 8

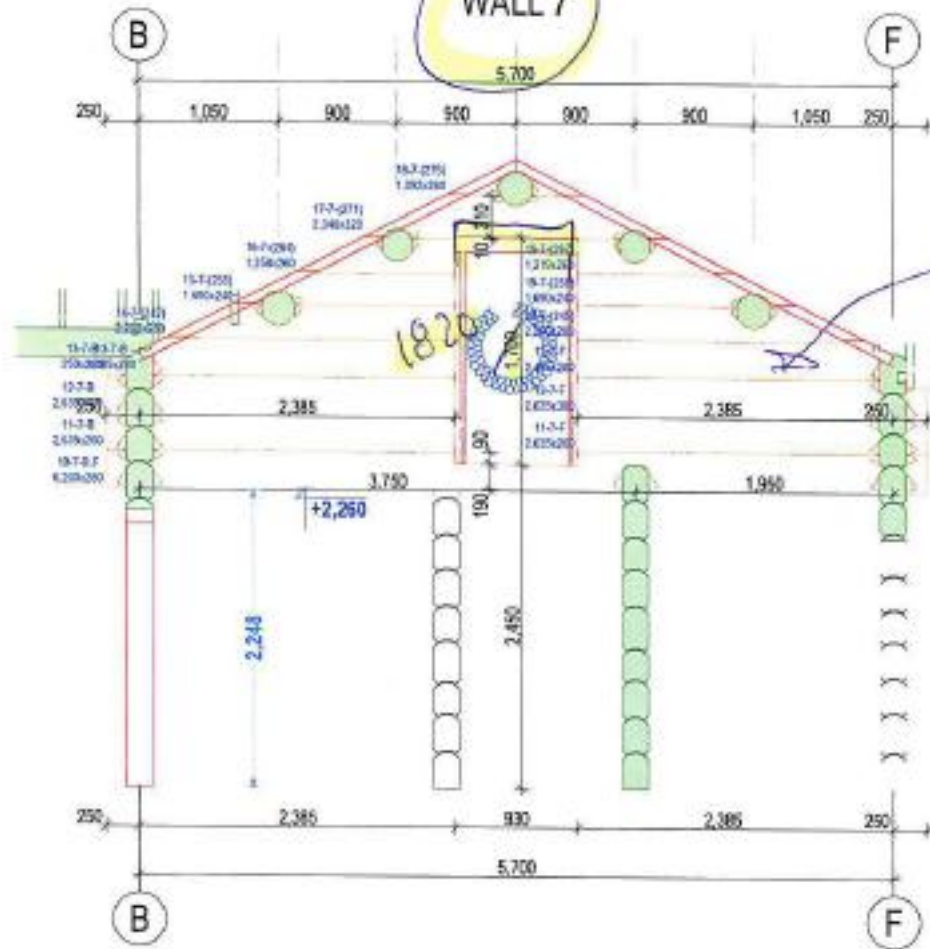

Wall 8

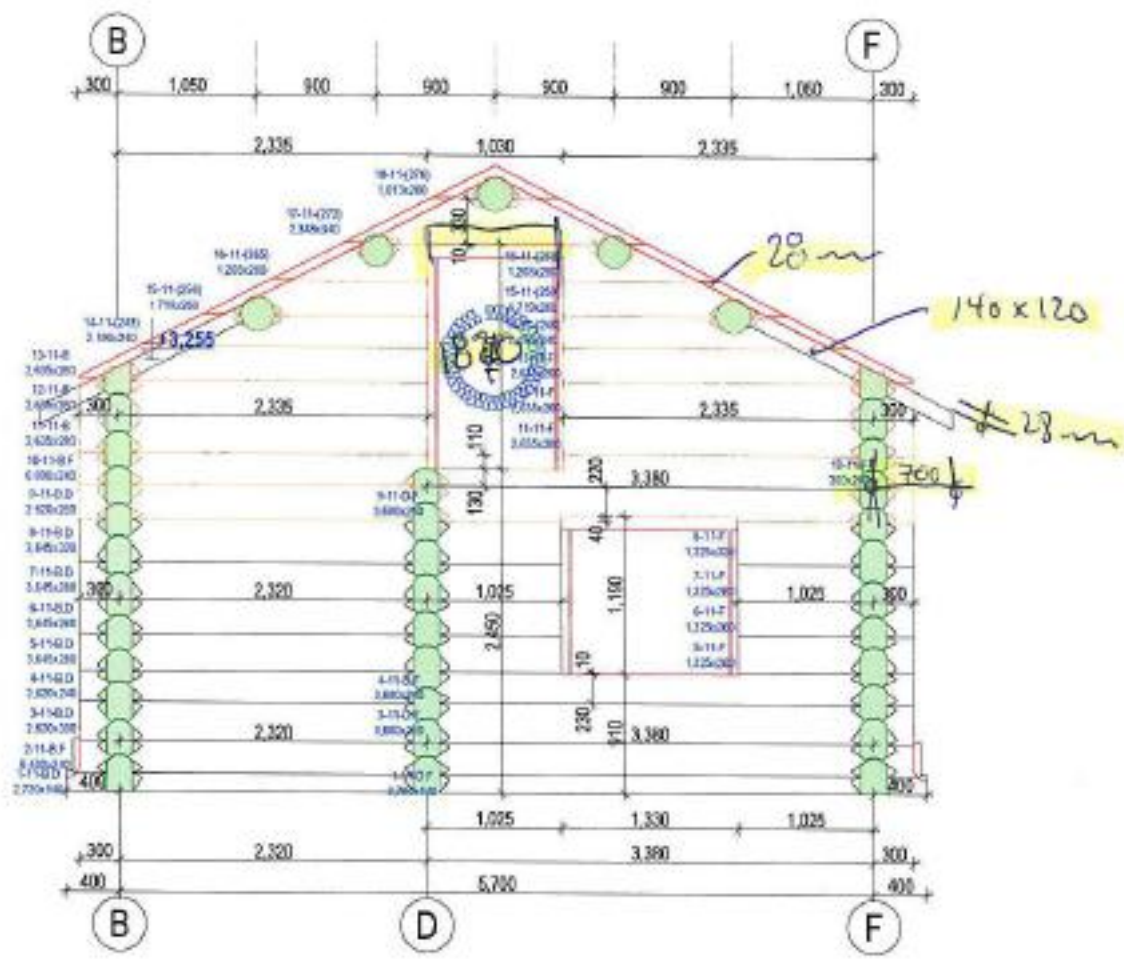

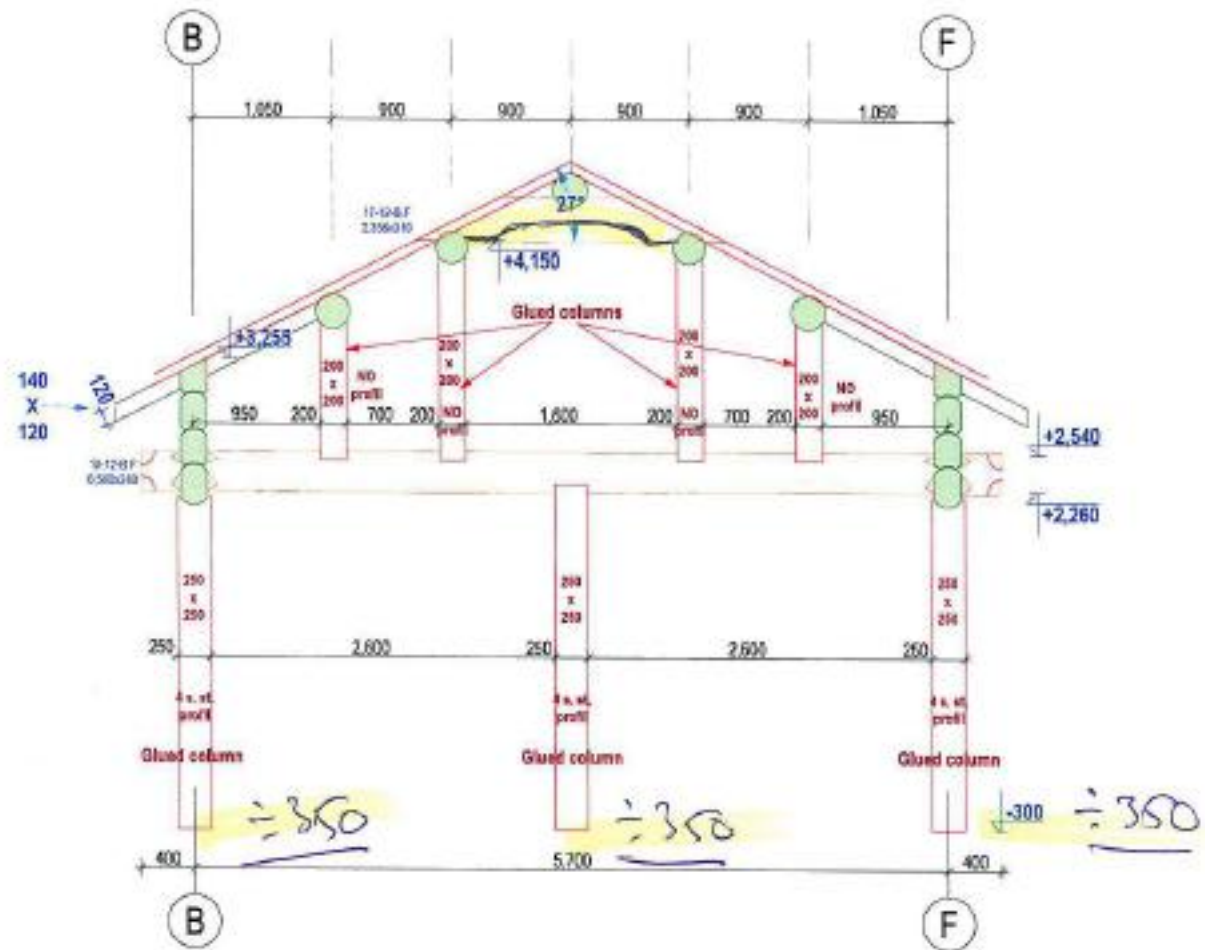

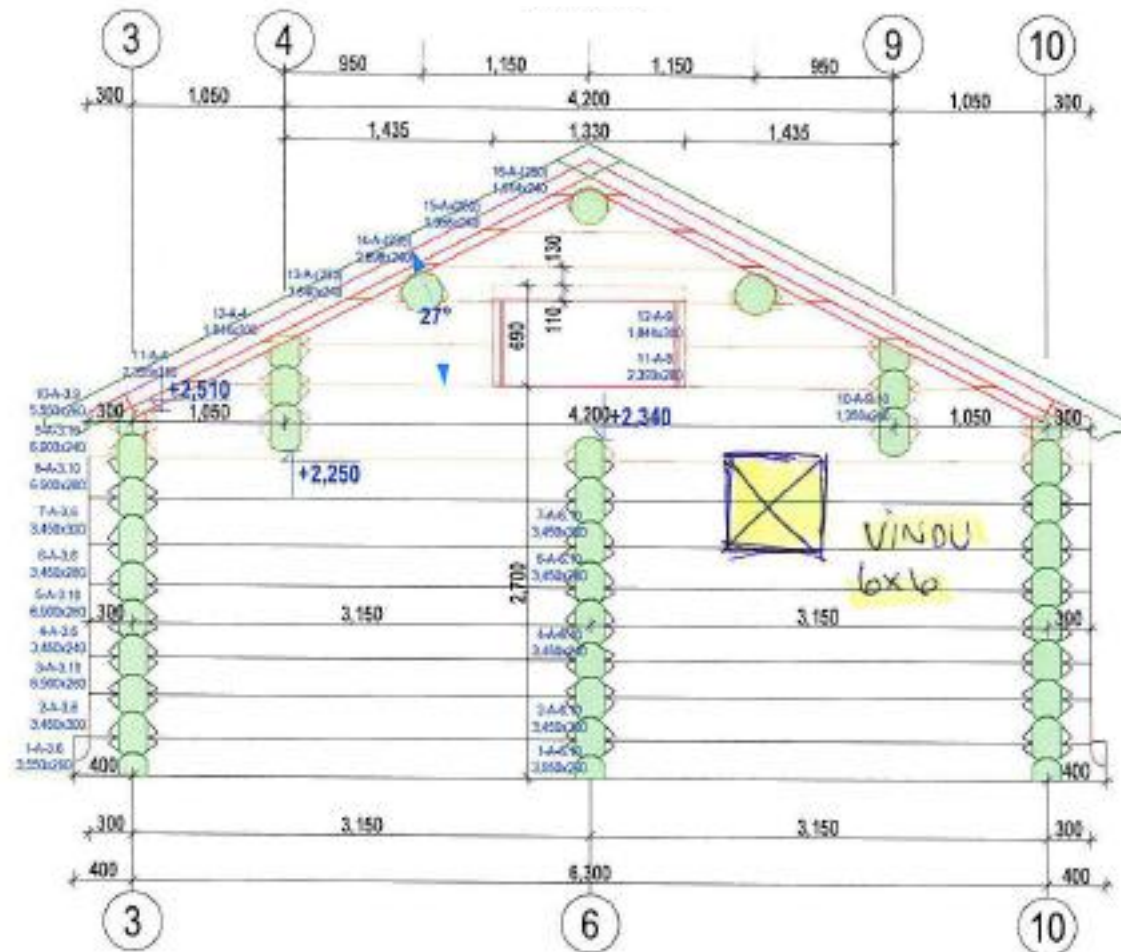

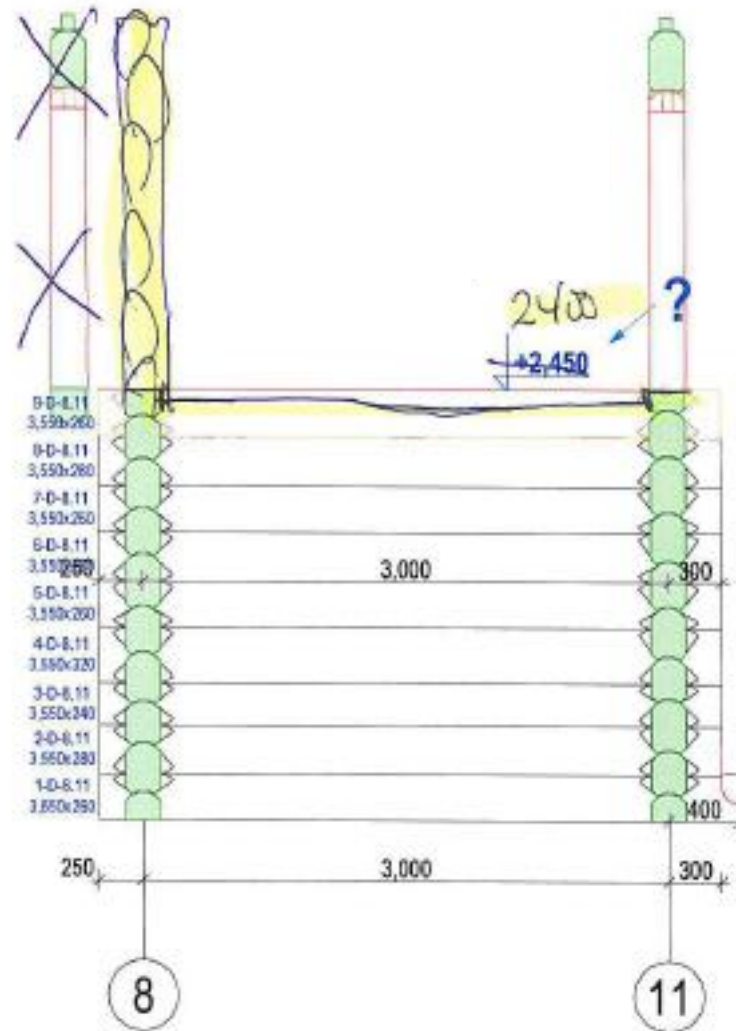

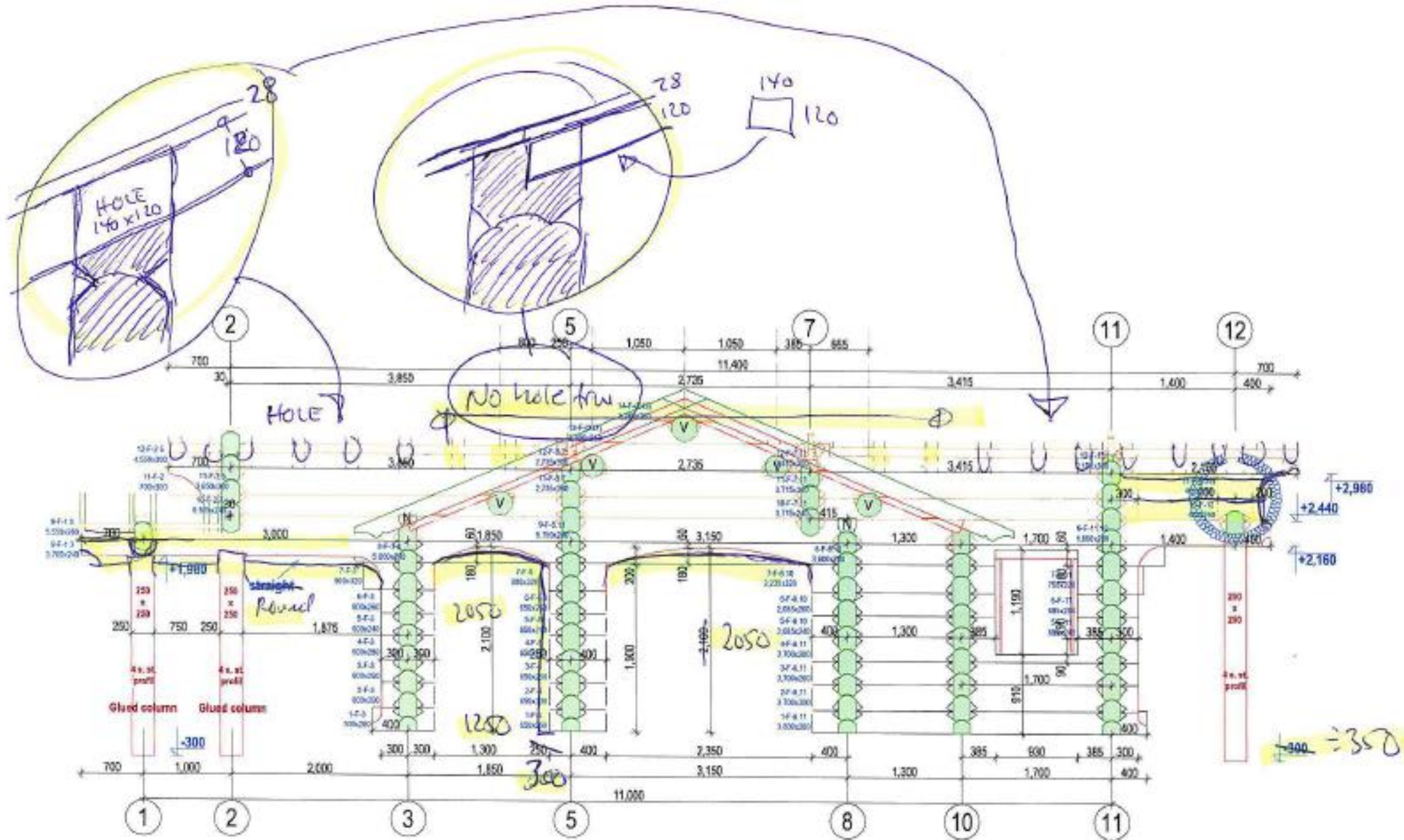

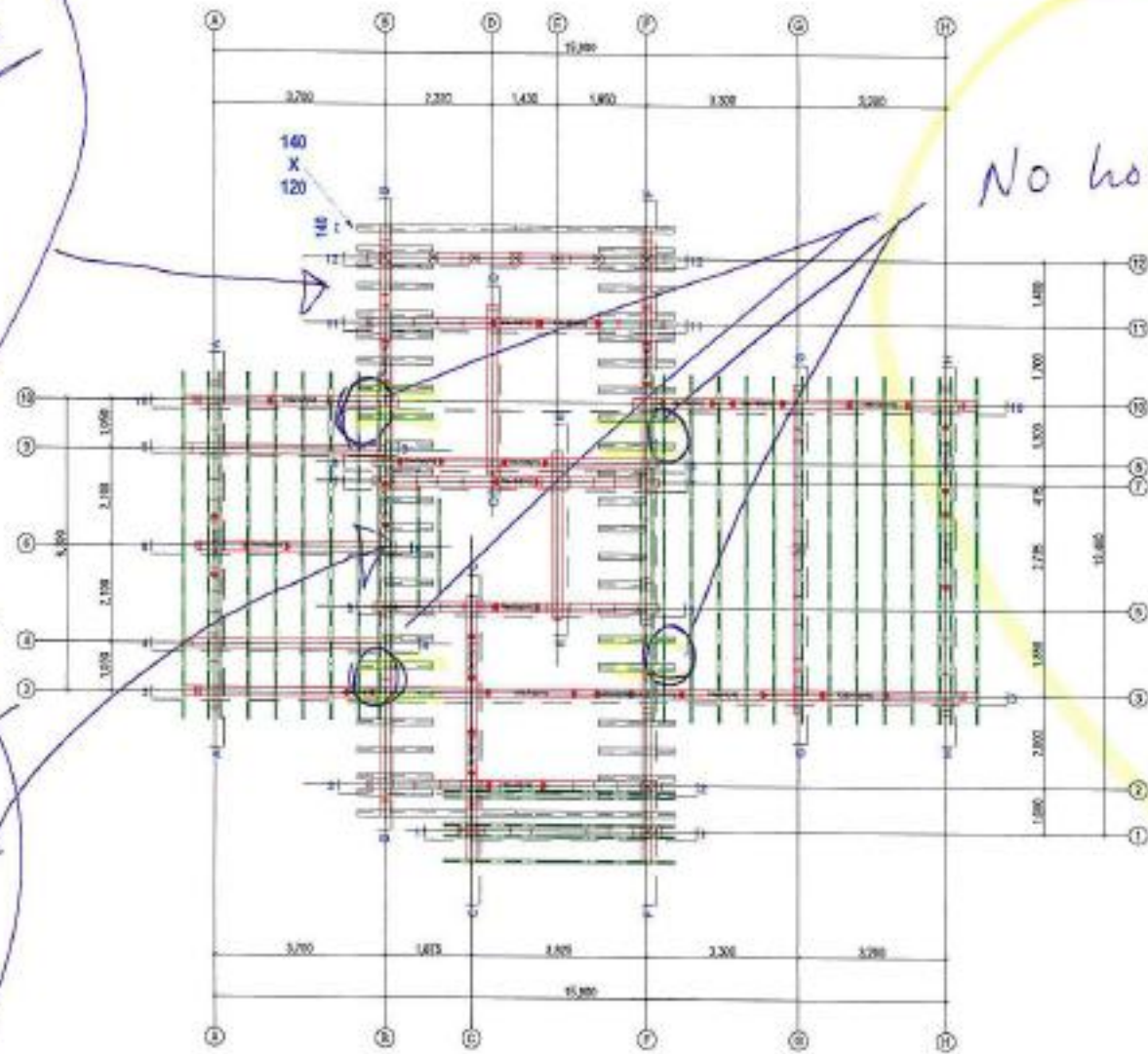
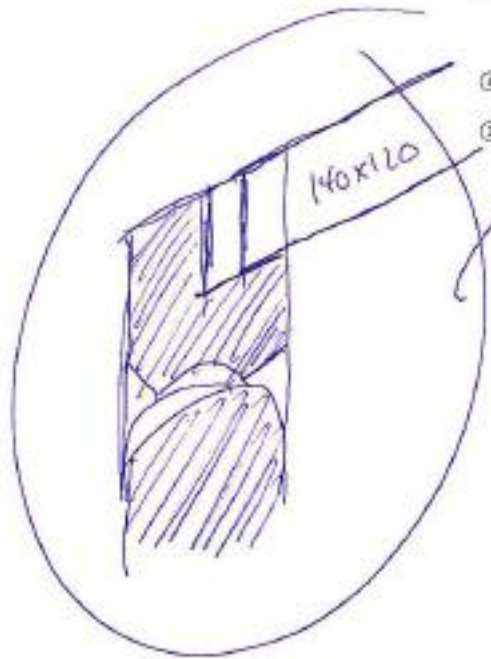
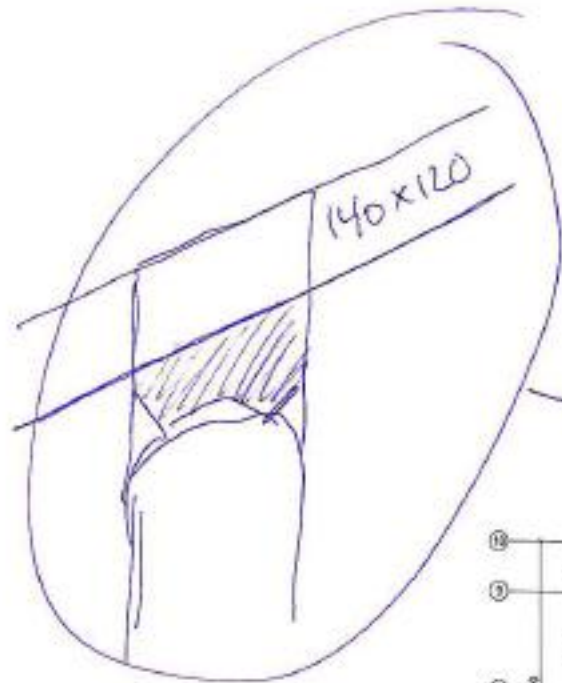

No hole true for
spar 140x120
Stop in wall.
if its necessary
we cut opening
in Norway.
Deliver spar
long enough